North Dakota

CATTLE DIRECTORY

Presented by the North Dakota Stockmen's Association

2022-2023

MacDonald Ranches

Salers and Optimizer Composites

Black and Red Genetics to Maximize the One Trait That Counts...*PROFIT*

MacDonald Ranches Performance Power Production Sales

Tuesday, March 8, 2022
Tuesday, March 14, 2023
Kist Livestock Auction - Mandan, ND
Selling 170 Salers, Optimizer and Angus Bulls Annually Plus Bred and Open Females

MacDonald Ranches presents

Genetic Partners

Salers Influence Female Sale

January 10, 2022 - January 9, 2023 - January 8, 2024
Napoleon Livestock Auction - Napoleon, ND
The Premier Source of Commercial Salers Influence Females

Visit us at www.macdonaldranches.com

MAC MacDonald Ranches

MacDonald Ranches

7650 Hwy. 1804 S. Bismarck, ND 58504
Linda MacDonald (701) 223-6222
Will & Jerilyn MacDonald (701) 255-6096

will@macdonaldranches.com • www.macdonaldranches.com

America's #1 Breeder of Salers Carcass Trait Leaders

NORTH DAKOTA

2022-2023 Cattle Directory

TABLE OF CONTENTS

Industry Information.....4
NDSA Staff & Leaders.....4
State Organizations.....5
National Organizations.....5
Government Directory.....6
Senate.....6
House of Representatives.....6, 7
Governor.....7
Congressional Delegation.....7

Commercial Feeder Cattle.....8

Seedstock.....18
Angus.....18
Balancer.....26
Charolais.....26
Gelbvieh.....26
Hereford.....28
LimFlex.....28
Limousin.....28
Longhorn.....30
Optimizer.....30
Polled Hereford.....30
Red Angus.....32
Salers.....36
SimAngus.....36
Simmental.....38

Commercial Replacement Females.....42

Feeders.....54

Associated Services.....60
Agri-Media.....60
A.I./Embryo.....60
Animal Health.....62
Associations.....62
Banks/Finance.....66
Brand Inspection.....66
Brand Inspectors.....66
Brand Recording.....78
Consulting.....78
Eggs.....80
Engineering.....80
Equipment.....80
Estate Planning.....82
Feed & Mineral.....82
Fencing.....84
Genomic Testing.....84
Grass/Hay.....86
Horses.....86
Insurance.....86
Investments.....86
Livestock Auction Markets.....88
Livestock Promotion.....88
Meat.....88
Printing.....88
Publications.....88
Risk Management.....90
Rodent Control.....90
Tack.....90
Turkey.....92
University Extension & Research.....92
Veterinary.....92

Master Index.....94

2022-2023 North Dakota Cattle Directory, Issue 15

Published in January 2022 by the
North Dakota Stockmen's Association
407 S. 2nd St. • Bismarck, ND 58504
(701) 223-2522 • Fax (701) 223-2587
ndsa@ndstockmen.org
www.ndstockmen.org

The Purpose

The North Dakota Cattle Directory is produced by the North Dakota Stockmen's Association once every two years to help promote the excellence of the state's cattle and related livestock businesses. It is our sincere wish that this publication will help introduce cattle buyers to cattle producers and other agribusinessmen and women while enhancing the awareness of North Dakota's superior genetics across the state, country and world.

North Dakota Stockmen's Association

For more than 92 years, the North Dakota Stockmen's Association has been protecting the interests of the state's cattle producers. The NDSA is the state's spokesperson for the beef cattle industry – a voice heard through the halls of the State Capitol to the state's farms and ranches and all the way to Washington, D.C. It can and does work 365 days a year for cattle producers. Nearly 40 unpaid officers and directors, as well as a dedicated office and field staff, work on their behalf. For membership information, call (701) 223-2522 or visit www.ndstockmen.org.

Executive Committee

President:
Jeff Schafer, New Rockford
Vice President:
Jason Leiseth, Arnegard
Past President:
Dan Rorvig, McVille
Executive Vice President:
Julie Ellingson, St. Anthony

Office Staff

EXECUTIVE VICE PRESIDENT:
Julie Ellingson
CHIEF BRAND INSPECTOR:
Blaine Northrop
COMMUNICATIONS DIRECTOR:
Elizabeth Neshem
ENVIRONMENTAL SERVICES DIRECTOR:
Scott Ressler
OFFICE MANAGER:
Leann Rosencrans
ADMINISTRATIVE ASSISTANT:
Mary Goeres

Directors

District 1
Erika Kenner, Leeds
Justin Maddock, Maddock
Levi Rue, Sheyenne
Cliff Sanders, Jr., Clifford

District 2
Jeffrey Breker, Havana
Wade Dally, Montpelier
Jared Higgins, Woodworth
Brian McDonald, Leonard

District 3
Tim Erbele, Streeter
Craig Kemmet, Tappen
Lowell Malard, Bismarck
Carter Vander Wal, Pollock, SD

District 4
Wayne Hepper, Ft. Yates
Scott Katus, Watauga, S.D.
Joel Opp, Hebron
Casey Voigt, Beulah

District 5
Pete Best, Watford City
Howdy Lawlar, Watford City
Joe Schettler, Killdeer
Calli Thorne, Watford City

District 6
Shane Anderson, Towner
Kevin Hansen, Ryder
Dennis Jacobson, Wildrose
Gary Martens, Ross

North Dakota INDUSTRY INFORMATION

STATE ORGANIZATIONS

North Dakota Stockmen's Association
Office ..... (701) 223-2522
Fax ..... (701) 223-2587
E-mail ..... ndsa@ndstockmen.org
Website ..... www.ndstockmen.org
407 S. 2nd St., Bismarck, ND 58504

North Dakota Beef Cattle Improvement Association
Office ..... (701) 456-1105
E-mail ..... chaps@ndsuext.nodak.edu
1041 State Ave., Dickinson, ND 58601

North Dakota Beef Commission
Office ..... (701) 328-5120
E-mail ..... ndbeef@ndbeef.org
4023 N State St., Bismarck, ND 58503

North Dakota CattleWomen
President Joy Patten ..... (701) 586-2589
E-mail ..... patten1962@icloud.com
PO Box 812, Watford City, ND 58854

North Dakota Department of Agriculture
Office ..... (701) 328-2231
Fax ..... (701) 328-4567
E-mail ..... ndda@nd.gov
600 East Boulevard Ave., Dept. 602, Bismarck, ND 58505

North Dakota State Board of Animal Health
Office ..... (701) 328-2655
Fax ..... (701) 328-4567
E-mail ..... doa-bah@nd.gov
600 East Boulevard Ave., Dept. 602, Bismarck, ND 58505

NATIONAL ORGANIZATIONS

American National CattleWomen
Office ..... (405) 229-7443
E-mail ..... ancw@ancw.org
Website ..... www.ancw.org
16799 Prairie Circle, El Reno, OK 73036

CattleFax
Office ..... (303) 694-0323
Fax ..... (303) 694-2021
E-mail ..... cfax@cattle-fax.org
9110 E. Nichols Ave., Suite 301, Centennial, CO 80112

Cattlemen's Beef Board
Office ..... (303) 220-9890
Fax ..... (303) 220-9280
E-mail ..... beefboard@beefboard.org
9000 E. Nichols Ave., Suite 215, Centennial, CO 80112

National Cattlemen's Beef Association
E-mail ..... cattle@beef.org
Website ..... www.beefusa.org

Denver, CO ..... (303) 694-0305
Fax ..... (303) 694-2851
9110 E. Nichols Ave., Suite 300, Centennial, CO 80112

Washington, D.C. ..... (202) 347-0228
Fax ..... (202) 638-0607
1275 Pennsylvania Ave. NW, Suite 801
Washington, DC 20004

U.S. Meat Export Federation
Office ..... (303) 623-6328
Fax ..... (303) 623-0297
1660 Lincoln St., Suite 2800, Denver, CO 80264

North Dakota GOVERNMENT DIRECTORY

SENATE

Howard C. Anderson, Jr. (R-Turtle Lake).....(701) 448-2235
JoNell A. Bakke (D-Grand Forks).....(701) 775-6031
Brad Bekkedahl (R-Williston).....(701) 570-1879
Jessica Bell (R-Beulah) .....(701) 891-9708
Randall A. Burckhard (R-Minot) .....(701) 838-1509
David A. Clemens (R-West Fargo).....(701) 526-6891
Cole Conley (R-Jamestown) .....(701) 320-9460
Kyle R. Davison (R-Fargo).....(701) 261-8703
Dick Dever (R-Bismarck).....(701) 391-6330
Michael Dwyer (R-Bismarck).....(701) 400-6075
Jay Elkin (R-Taylor) .....(701) 974-3583
Robert Erbele (R-Lehr) .....(701) 378-2272
Robert O. Fors (R-Larimore) .....(218) 779-0580
Joan Heckaman (D-New Rockford).....(701) 947-2106
Jason Heitkamp (R-Wahpeton).....(701)640-4643
Kathy Hogan (D-Fargo) .....(701) 235-1916
David Hogue (R-Minot) .....(701) 852-0381
Ray Holmberg (R-Grand Forks).....(701) 739-5334
Jordan Kannianen (R-Stanley) .....(701) 421-8813
Jerry Klein (R-Fessenden).....(701) 547-3517
Karen K. Krebsbach (R-Minot) .....(701) 838-0211
Curt Kreun (R-Grand Forks) .....(701) 741-2612
Doug Larson (R-Mandan).....(701) 214-1445
Oley Larsen (R-Minot) .....(701) 852-9006
Diane Larson (R-Bismarck).....(701) 400-7218
Judy Lee (R-West Fargo) .....(701) 282-6512
Randy D. Lemm (R-Hillsboro).....(701) 636-5465
Larry Luick (R-Fairmount) .....(701) 474-5959
Richard Marcellais (D-Belcourt).....(701) 477-8985
Tim Mathern (D-Fargo) .....(701) 235-9817
Scott Meyer (R-Grand Forks) .....(218) 791-7655
Janne Myrdal (R-Edinburg)..... .....(701) 331-0946
Erin Oban (D-Bismarck).....(701) 955-3188
Dave Oehlke (R-Devils Lake) .....(701) 662-8587
Dale Pattern (R-Watford City) .....(701) 570-4908
Merrill Piepkorn (D-Fargo) .....(701) 205-2665
Nicole Poolman (R-Bismarck).....(701) 250-6730
Jim P. Roers (R-Fargo).....(701) 371-4999
Kristin Roers (R-Fargo) .....(701) 566-0340
David S. Rust (R-Tioga).....(701) 664-3508
Donald Schaible (R-Mott).....(701) 824-3168
Ronald Sorvaag (R-Fargo) .....(701) 361-2156
Shawn Vedaa (R-Velva) .....(701) 721-5346
Terry M. Wanzek (R-Jamestown) .....(701) 251-6113
Rich Wardner (R-Dickinson) .....(701) 483-6918
Mark F. Weber (R-Casselton).....*
Michael A. Wobbema (R-Valley City) .....(701) 595-1579

HOUSE OF REPRESENTATIVES

Mary Adams (D-Grand Forks) .....(701) 739-5520
Bert Anderson (R-Crosby).....(701) 965-6973
Dick Anderson (R-Willow City) .....(701) 228-4782
Pamela Anderson (D-Fargo).....(701) 306-3362
Rick C. Becker (R-Bismarck).....(701) 527-6902
Larry Bellew (R-Minot).....(701) 852-5786
Mike Beltz (R-Hillsboro) .....(701)430-1209
Tracy Boe (D-Mylo) .....(701) 656-3427
Glenn Bosch (R-Bismarck) .....(701) 226-1886
Josh A. Boschee (D-Fargo).....(701) 367-3513
Mike Brandenburg (R-Edgeley).....(701) 493-2915
Ruth Buffalo (D-Fargo).....(701) 491-8175
Cole Christensen (R-Rogers).....(701) 659-1776
Claire Cory (R-Grand Forks) .....(701) 213-6553
Chuck Damschen (R-Hampden) .....(701) 868-3281
Jeff Delzer (R-Underwood).....(701) 442-5435
Bill Devlin (R-Finley) .....(701) 524-2303
Gretchen Dobervich (D-Fargo) .....(701) 361-5627
Jason Dockter (R-Bismarck).....(701) 258-9848
Sebastian Ertelt (R-Lisbon) .....(701) 683-2194
Clayton Fegley (R-Berthold).....(701) 453-3151
Jay Fisher (R-Minot).....(701) 852-6755
Ron Guggisberg (D-Fargo) .....(701) 367-2478
LaurieBeth Hager (D-Fargo).....(701) 280-2535
Jared C. Hagert (R-Emerado).....(218) 779-8691
Karla Rose Hanson (D-Fargo) .....(701) 793-9181
Patrick Hatlestad (R-Williston).....(701) 770-8899
Dori Hauck (R-Hebron).....(218) 790-1345
Craig Headland (R-Montpelier).....(701) 489-3184
Pat D. Heinert (R-Bismarck) .....(701) 222-1354
Jeff A. Hoverson (R-Minot).....(701) 340-8237
Michael Howe (R-West Fargo) .....(701) 261-0504
Zachary Ista (D-Grand Forks).....(701) 361-6671
Dennis Johnson (R-Devils Lake) .....(701) 739-9328
Mary Johnson (R-Fargo).....(701) 306-2037
Terry B. Jones (R-New Town) .....(701) 627-3397
Tom Kading (R-Fargo).....(701) 639-4849
Karen Karls (R-Bismarck).....(701) 258-6836
Jim Kasper (R-Fargo).....(701) 799-9000
George Keiser (R-Bismarck).....(701) 258-0333
Keith Kempenich (R-Bowman).....(701) 523-3858

North Dakota GOVERNMENT DIRECTORY

Dwight Kiefert (R-Valley City) ..... (701) 845-0760
Lawrence R. Klemin (R-Bismarck) ..... (701) 222-2577
Ben Koppelman (R-West Fargo) ..... (701) 491-0665
Kim Koppelman (R-West Fargo) ..... (701) 282-9267
Gary Kreidt (R-New Salem) ..... (701) 843-7074
Mike Lefor (R-Dickinson) ..... (701) 290-0539
Donald W. Longmuir (R-Stanley) ..... (701) 628-2617
Scott Louser (R-Minot) ..... (701) 852-8151
Jeffery J. Magrum (R-Hazelton) ..... (701) 321-2224
Andrew Marschall (R-Fargo) ..... *
Bob Martinson (R-Bismarck) ..... (701) 223-0835
Lisa Meier (R-Bismarck) ..... (701) 255-4166
Alisa Mitskog (D-Wahpeton) ..... (701) 642-9023
Corey Mock (D-Grand Forks) ..... (701) 732-0085
David Monson (R-Osnabrock) ..... (701) 496-3394
Mike Nathe (R-Bismarck) ..... (701) 250-0645
Dave Nehring (R-Bismarck) ..... (701) 214-3184
Jon O. Nelson (R-Rugby) ..... (701) 776-6738
Marvin E. Nelson (D-Rolla) ..... (701) 550-9731
Emily O'Brien (R-Grand Forks) ..... (952) 693-3109
Mitch Ostlie (R-Jamestown) ..... (701) 320-8822
Mark S. Owens (R-Grand Forks) ..... (701) 792-1819
Bob Paulson (R-Minot) ..... (701) 833-4752
Gary Paur (R-Gilby) ..... (701) 869-2892
Chet Pollert (R-Carrington) ..... (701) 652-2494
Todd Porter (R-Mandan) ..... (701) 667-2922
Brandy Pyle (R-Casselton) ..... (701) 388-2622
David Richter (R-Williston) ..... (701) 572-1932
Shannon Roers Jones (R-Fargo) ..... (701) 630-6746
Karen M. Rohr (R-Mandan) ..... (701) 202-1956
Dan Ruby (R-Minot) ..... (701) 720-7442
Matthew Ruby (R-Minot) ..... (701) 509-8149
Mark Sanford (R-Grand Forks) ..... (701) 772-4236
Bernie Satrom (R-Jamestown) ..... (701) 252-4058
Mike Schatz (R-New England) ..... (701) 579-4823
Austen Schauer (R-West Fargo) ..... (701) 730-4474
Jim Schmidt (R-Huff) ..... (701) 426-2102
Mary Schneider (D-Fargo) ..... (701) 235-0316
Randy A. Schobinger (R-Minot) ..... *
Cynthia Schreiber-Beck (R-Wahpeton) ..... (701) 642-5777
Kathy Skroch (R-Lidgerwood) ..... (701) 538-7396
Vicky Steiner (R-Dickinson) ..... (701) 290-1376
Greg Stemen (R-Fargo) ..... (507) 828-7836
Michelle Strinden (R-Fargo) ..... (701) 799-9799
Paul J. Thomas (R-Velva) ..... (701) 626-2777
Nathan Toman (R-Mandan) ..... (701) 484-1906
Wayne Trottier (R-Northwood) ..... (701) 238-0763
Bill Tveit (R-Hazen) ..... (701) 748-2812
Steve Vetter (R-Grand Forks) ..... (701) 280-1400
Don Vigesaa (R-Cooperstown) ..... (701) 797-2448
Robin Weisz (R-Hurdsfield) ..... (701) 962-3799
Greg Westlind (R-Cando) ..... (701) 968-4222
Denton Zubke (R-Watford City) ..... (701) 842-3081

* = Unlisted

GOVERNOR

Governor Doug Burgum (R)
(701) 328-2200
E-mail. . . . governor@nd.gov
600 East Boulevard Ave., Bismarck, ND 58505

CONGRESSIONAL DELEGATION

Senator John Hoeven (R)
Office....(202) 224-2551
Fax.....(202) 224-7999
338 Russell Senate Office Building
Washington, DC 20510

Senator Kevin Cramer (R)
Office.....(202) 224-2043
Fax.....(202) 224-7776
400 Russell Senate Office Building
Washington, DC 20510

Representative Kelly Armstrong (R)
Office.....(202) 225-2611
Fax.....(202) 226-3410
1004 Longworth House Office Building
Washington, DC 20515

North Dakota

COMMERCIAL FEEDER CATTLE

• A •

AA Sooner Ranch, LLC.

Thomas Anderson ..... (701) 381-1383
E-mail.....soonerranch@gmail.com
1251 County Rd. 13, Binford, ND 58416
■
(Also see Commercial Replacement Females.)

• B •

Beery Land & Livestock

Matt Beery ..... (406) 773-5710
Cell ..... (406) 979-5720
E-mail..... bllcattle@gmail.com
Website .....www.beeryherefords.com
503 MT Hwy. 254, Vida, MT 59274
● ■
(Also see Seedstock-Hereford, Seedstock-Red Angus and Feeders.)
SEE AD ON PAGE 19.

Brademeyer Farms

Mike Brademeyer..... (701) 742-2598
Cell ..... (701) 710-0445
E-mail..... kbrademeyer@drtel.net
11235 78th St. SE, Verona, ND 58490
● ■
(Also see Seedstock-Red Angus, Seedstock-Simmental and Commercial Replacement Females.)

Brown Ranch

Todd Brown ..... (701) 240-5742
6060 66th Ave. NW, Blaisdell, ND 58718
● ■
(Also see Commercial Replacement Females and Feeders.)

• C •

Coffin Butte Farm & Ranch

Matthew & Alecia Tishmack..... (701) 391-2979
Cell ..... (701) 527-6036
E-mail.....coffinbuttefarmandranch@hotmail.com
Facebook ..... Coffin Butte Farm & Ranch
Polled Herefords
8450 74th Ave. SW, New Leipzig, ND 58562
● ■
(Also see Seedstock-Polled Hereford and Commercial Replacement Females.)

• D •

Dally Angus Ranch

Wade Dally..... (701) 269-8759
E-mail.....wdally@daktel.com
4916 91st Ave. SE, Montpelier, ND 58472
● ■ ◆
(Also see Seedstock-Angus and Commercial Replacement Females.)

Diamond R Herefords

Randy Lemm..... (701) 430-1536
E-mail.....rdlemm@rrv.net
623 166th Ave. SE, Hillsboro, ND 58045
●
(Also see Seedstock-Hereford and Feeders.)

Dohrmann Cattle Company

L.J. & Janet Dohrmann ..... (701) 260-2650
E-mail..... dccattle@hotmail.com
Website ..... www.dohrmanncattleco.com
9721 31st St. SW, Taylor, ND 58656
● ■ ◆
(Also see Seedstock-Angus, Commercial Replacement Females and Feeders.)
SEE AD ON PAGE 23.

● Pre-Weaning Shots ■ Weaned 30-45 Days ◆ Carcass Data Available

PROFITABLE *by design*
EFFICIENT *by nature*

BEST *value in the* BADLANDS

BADLANDS Angus ALLIANCE

Annual Production Sale

MARCH 7, 2022

WATFORD CITY, ND

YEARLING BULLS & HEIFERS

Bull & Bred Female Sale

DEC. 7, 2022

DICKINSON, ND

2-YR-OLD BULLS & FEMALES

4 Best Angus & Quarter Horses

Pete & Vawnita Best

Watford City ND /Best Angus And Quarter Horses

701-570-6959 ~ bestangus@yahoo.com

www.bestangusandquarterhorses.com

Dohrmann Ranch
Jeanette Dohrmann ..... (701) 974-3629
3261 97th Ave. SW, Taylor, ND 58656
●
(Also see Commercial Replacement Females.)

Double Diamond Ranch
John & Brenda Novodvorsky ..... (701) 722-3942
Fax..... (701) 722-3942
E-mail.....ddr@srt.com
23300 114th St. SW, Douglas, ND 58735
● ■
(Also see Seedstock-Angus.)

• E •

Ellingson Angus
Chad & Julie Ellingson ..... (701) 445-7309
Cell ..... (701) 361-3606
Fax..... (701) 445-7309
E-mail.....ellingsonangus@westriv.com
Website .....www.ellingsonangus.com
1905 Co. Rd. 81, St. Anthony, ND 58566
● ◆ ■
(Also see Seedstock-Angus, Commercial Replacement Females and Associated Services-A.I./Embryo.)

Eszlinger Angus Ranch
Delbert Eszlinger ..... (701) 535-0569
E-mail..... delanddon@drtel.net
9230 52nd Ave. SE, Ashley, ND 58413
●
(Also see Commercial Replacement Females.)

• F •

Feiring's F- Angus Ranch
Duane Feiring..... (701) 797-7788
1473 98th Ave. NE, McHenry, ND 58464
● ■
(Also see Commercial Replacement Females.)

• G •

Gumbo Hill Ranch
Blaine & Cassie Mollman ..... (701) 226-8930
E-mail..... gumbohillranch@gmail.com
Website ..... www.gumbohillranch.com
9993 52nd Ave. SW, McIntosh, SD 57641
●
(Also see Seedstock-Angus, Seedstock-SimAngus and Commercial Replacement Females.)
SEE AD ON PAGE 94.

• H •

Happy Feeder's, LLC.
Ryan Latendresse ..... (701) 537-5152
E-mail.....rads@srt.com
7043 2nd Ave. N, Towner, ND 58788
● ■
(Also see Feeders.)

Hauck Ranch
Jacob Hauck ..... (701) 357-7351
E-mail..... hauckranch2@gmail.com
Website ..... www.hauckranch.com
7407 101st St. SE, Forbes, ND 58439
April-born SimAngus calves.
● ■
(Also see Seedstock-SimAngus, Seedstock-Simmental and Commercial Replacement Females.)

Heinert Family Partnership
Leonard & Annette Heinert ..... (701) 391-0879
2197 64th St., Solen, ND 58570
●
Angus.
(Also see Commercial Replacement Females.)

● Pre-Weaning Shots ■ Weaned 30-45 Days ◆ Carcass Data Available

Over 100 years breeding **Herefords** Five Generations Strong!

Stuber Ranch

Annual Sale

3rd Saturday in April

110 YEARLING BULLS
Top-end sell

60 REGISTERED HEIFERS
Replacement kind

100 COMMERCIAL HEIFERS
Hereford & BWF home-raised

FEATURE SIRE: BCC DOMINATOR 619D

CED 4.0 • **BW** 0.9 • **WW** 64 • **YW** 115 • **M** 25 • **REA** .62 • **MB** .26 • **CHB** 157

THE COMPLETE BREEDING PACKAGE
Terrific Profile • Outstanding Genetic Evaluation
All Daughters in Production have Ideal Udders - 99 or 89

DYNAMIC SON: SR DOMINATE 308

BW 3.8 • **WW** 73 • **YW** 118 • **M** 28 • **REA** .85 • **MB** .06 • **CHB** 141

FIRST CALF CROP LOOKS OUTSTANDING
Eye Appeal • Ideal Profile • BW Down

Proven Herd Sires

CHURCHILL SENSATION 028X

CED	BW	WW	YW	M	REA	MB	CHB
12	-2.4	48	78	48	.41	.26	157

Base of the Cowherd

CHURCHILL MARK DOM 697D

CED	BW	WW	YW	M	REA	MB	CHB
15.4	-2.6	44	84	43	.52	.64	175

Calving Ease and Carcass

CL 1 DOMINO 8117F

CED	BW	WW	YW	M	REA	MB	CHB
6.1	0.1	52	86	37	.44	.50	157

Growth and Carcass

CL 1 DOMINO 942G

CED	BW	WW	YW	M	REA	MB	CHB
4.4	2.2	67	106	27	.90	.24	165

Excellent Profile • Data

SR EXPEDITION 619G

CED	BW	WW	YW	M	REA	MB	CHB
10.8	.5	81	131	40	.79	.21	143

Fantastic Numbers

SR BAKKEN 62Z

CED	BW	WW	YW	M	REA	MB	CHB
2.5	3.0	67	116	51	.51	.19	127

Super Performance

Future Sires

HH ADVANCE 0159H

CED	BW	WW	YW	M	REA	MB	CHB
0\.2	4.7	73	103	34	.89	.27	156

Good Numbers • Profile

WHR BEEFMAKER 250G

CED	BW	WW	YW	M	REA	MB	CHB
.7	4.6	78	128	34	.59	.34	191

Super Long • Volume • Carcass

CL 1 DOMINO 0186H

CED	BW	WW	YW	M	REA	MB	CHB
5.7	1.7	61	100	29	.64	.23	139

Low Birth Weight • Deep • Thick

UU QUINTER 0052H

CED	BW	WW	YW	M	REA	MB	CHB
1.1	4.3	66	119	37	.78	.02	123

Extra Long with Growth

Pictures and Pedigrees on our Website: www.stuberranch.com

LET US PUT YOU ON OUR MAILING LIST • VISITORS WELCOME ANYTIME

Roger
(701) 523-5371 • C: (701) 523-6813

Laureen • (701) 523-5297
Mac • (701) 440-0015

Duane
(701) 523-3496 • C: (701) 523-1479

STUBER RANCH • 7606 149th Ave. SW • PO Box 56 • Bowman, ND 58623 • E-mail: ddstuber@ndsupernet.com

10 miles north of Bowman or 16 miles south of Amidon on Hwy 85, then 5 miles west, 1/2 mile south

• J •

Jacobson Ranch

Jake & Kacey Jacobson ..... (701) 509-3463
Cell ..... (701) 391-4646
E-mail.....jacobsonfence@gmail.com
2835 36th Ave. NW, Max, ND 58759
● ■ ◆
(Also see Commercial Replacement Females and Associated Services-Fencing.)

• L •

Lazy R Ranch

Rod Schnebli ..... (701) 739-2015
E-mail.....rmschnebli@gmail.com
1203 19th St. NE, Grand Forks, ND 58201
(Also see Seedstock-Angus, Commercial Replacement Females, Feeders and Associated Services-Grass/Hay.)

Lyon River Front Farm

Allen & Anna Lyon..... (320) 267-3125
E-mail..... afarm2002@yahoo.com
13208 105th Ave. NE, Foley, MN 56329
● ■ ◆
(Also see Seedstock-Limousin and Commercial Replacement Females.)

• M •

Medicine Rocks Ranch

Frank & Charlene Mehling..... (406) 775-6478
E-mail.....medicine_rocks_ranch@hotmail.com
Website.....www.medicinerocksranch.com
1021 Hwy. 7, Baker, MT 59313
● ■
(Also see Seedstock-Angus, Commercial Replacement Females, Feeders.)
SEE AD ON PAGE 56.

● Pre-Weaning Shots ■ Weaned 30-45 Days ◆ Carcass Data Available

In 1965, **United Printing** opened its doors, providing valuable, high-quality services for customers throughout the region. We've invested in the latest technologies to stay on top of a constantly evolving printing and mailing market, making it easier and faster to get the results you need.

CONTACT JANE TODAY TO GET STARTED ON YOUR NEXT PROJECT!

UNITED PRINTING

Your partner in print. | *est. 1965*

Jane Schwagler
direct: 701.595.7151
cell: 701.319.9856
jschwagler@unitedprinting.com
www.unitedprinting.com

Mountain View Angus

Bruce Knudson ..... (701) 228-3834
E-mail..... bknudson@utma.com
Website ..... www.mountainviewangus.com
9601 16th Ave. NE, Bottineau, ND 58318
● ■
(Also see Seedstock-Angus and Commercial Replacement Females.)

• O •

OHR Red Angus & Polled Herefords

Carl Olson ..... (701) 361-0684
E-mail..... olsoncandc@aol.com
Website ..... www.olsonredpower.com
16068 24th St. SE, Argusville, ND 58005
(Also see Seedstock-Hereford, Seedstock-Red Angus, Commercial Replacement Females and Feeders.)
SEE AD ON PAGE 39.

• Q •

Quam, Randy & Pam

Randy & Pam Quam ..... (701) 439-2533
Cell ..... (701) 640-8150
E-mail..... pam-n-ran@rrt.net
7052 149th Ave. SE, McLeod, ND 58057
Charolais-Simmental calves; potload lots.
(Also see Commercial Replacement Females, Feeders and Associated Services-Feed & Mineral.)

• R •

R Lazy B Ranch, Inc.

Robert Birklid ..... (701) 678-3528
Website ..... www.rlazybranch.com
5851 122nd Ave. SE, Nome, ND 58062
● ■ ◆
(Also see Seedstock-Charolais and Feeders.)

WESTERN AG REPORTER
All the news a busy rancher has time to read!

Will Bollum
Field Editor
North Dakota • South Dakota • Minnesota
Cell (507) 244-0833
will@westernagreporter.com

westernagreporter
Will Bollum - Western Ag Reporter
@westernagreporter
@westernagwill
@WesternAgReport
@WesternAgWill

Check out our new FREE app!

WESTERNAGREPORTER.COM

● Pre-Weaning Shots ■ Weaned 30-45 Days ◆ Carcass Data Available

RIDL ANGUS
DICKINSON, ND

Annual PRODUCTION sale

Selling
80 YEARLING ANGUS BULLS

NEW SALE DATE & LOCATION

Monday
FEB 28, 2022
STOCKMEN'S EAST | DICKINSON, ND
1:00 PM (MST)

2022 Featured Sires
RIDL ROOSEVELT, KR MOJO, SITZ RESILIENT, CONNEALY MAINSTAY, ICC PAYRAISE 4886, SS NIAGARA, VERMILION ROUGHRIDER, BASIN RAINMAKER 4404, GAR HOMETOWN, VAR ASHLAND

RIDL ROOSEVELT

MOHNEN STATS

Monday
FEB 27, 2023
STOCKMEN'S EAST | DICKINSON, ND
2:00 PM (MST)

2023 Featured Sires
MOHNEN STATS, KR OUTBREAK, EXAR JET BLACK, KR STORM, STERLING PACIFIC, DEER VALLEY GROWTH FUND, ICC PAYRAISE 4886, SITZ RESILIENT, WILKS REGIMENT, RIDL ROOSEVELT, HOOVER NO DOUBT

This sale will be broadcast live on the internet.
DVAuction
Broadcasting Real-Time Auctions
Real time bidding & proxy bidding available.

FOR MORE INFORMATION CONTACT:

RUSTY, ALYSHA, EMALY AND BETTY JO RIDL
701-260-2579
RR_921@HOTMAIL.COM

ARTHUR & CINDI RIDL
701-260-8277
RID-LAC@HOTMAIL.COM

WWW.RIDLANGUS.COM

THE BULLS WILL BE FREEZE BRANDED, SEMEN TESTED, 150K PROFILE AND
WE "FEED UM TILL YOU NEED UM" AT NO EXTRA COST

Commercial Feeder Cattle, *(Continued)*

Reis Ranch
Cody & Julie Reis ..... (701) 575-4060
E-mail..... reisranch@icloud.com
1366 Hwy. 85 SW, Fairfield, ND 58627
● ■
(Also see Commercial Replacement Females.)

Ryun Livestock
Jacob Ryun..... (701) 752-4334
Cell ..... (701) 260-1462
E-mail..... info@ryunlivestock.com
Website .....www.ryunlivestock.com
2312 51st Ave. SE, Woodworth, ND 58496
● ■
(Also see Commercial Replacement Females.)

• S •

Sunrise Ranch
Terry & Kevin Nelson ..... (701) 391-7328
E-mail..... sunriseranch3012@gmail.com
4685 31st Ave., Mandan, ND 58554
●
(Also see Commercial Replacement Females and Feeders.)

• V •

Vaughn Farms
David Vaughn ..... (701) 520-2556
E-mail.....dlvl20@yahoo.com
Website ..... www.vaughn_farmslimousin.com
Facebook ..... Vaughn Farms Limousin
9741 142nd Ave. NE, Cavalier, ND 58220
● ■ ◆
(Also see Seedstock-Limousin and Feeders.)

• W •

Wulf Cattle
Casey Fanta..... (320) 288-6128
E-mail..... casey.fanta@wulfcattle.com
Website .....www.wulfcattle.com
26406 470th Ave., Morris, MN 56267
◆
(Also see Seedstock-Angus, Seedstock-LimFlex and Seedstock-Limousin.)

THE NORTH DAKOTA STOCKMAN

The official publication of the NDSA.

ELIZABETH NESHEM, editor & ad manager:
Office: (701) 223-2522 • Cell: (701) 833-1162
E-mail: eneshem@ndstockmen.org
Website: www.ndstockmen.org
407 S. 2nd St., Bismarck, ND 58504

● Pre-Weaning Shots ■ Weaned 30-45 Days ◆ Carcass Data Available

Setting the Precedent for the Power Kind of Red Angus!

WEBR Precedent 808

Red MRLA Resource 137E

Crump Power Kind 7111

Bieber CL Stockmarket E199

Annual Bull Sale

Saturday, January 14, 2023
Saturday, January 13, 2024

2 p.m. CST • At the Ranch • Michigan, ND

DVAuction Broadcasting Real-time Auctions

4547 Hwy 35, Michigan, ND 58259
3-1/2 miles North, West side of Hwy 35

Grassy Meadow Ranch

David and Karissa Daws
PO Box 185 • Michigan, ND 58259
(701) 270-1524 • grassymeadowranch@gmail.com

GRASSY MEADOW RANCH
Michigan, ND

COW CAMP

• ANGUS •

21 Angus Ranch
Marc Wolf ..... (701) 579-4221
E-mail.....angus@ndsupernet.com
Website www.21angus.com
11175 64th St. SW, New England, ND 58647
SEE AD ON PAGE 12.

American Angus Association
Rod Geppert, regional manager..... (605) 295-3673
E-mail..... rgeppert@angus.org
Website .....www.angusjournal.com
20174 N Hwy. 1806, Fort Pierre, SD 57532
(Also see Associated Services-Associations.)
SEE AD ON PAGE 47.

Anderson Angus Ranch
Ryan Anderson..... (701) 238-1064
4509 149th Ave. SE, Chaffee, ND 58079
Registered Angus bulls, heifers and bred heifers for sale.

BNF Ranch
Jason Bachmeier ..... (701) 833-4205
Heather Finke..... (701) 340-0756
E-mail.....heatherfinke94@gmail.com
6395 12th Ave. N, Granville, ND 58741
(Also see Seedstock-SimAngus and Seedstock-Simmental.)
SEE AD ON PAGE 76.

Best Angus & Quarter Horses
Pete & Vawnita Best ..... (701) 842-4865
Cell ..... (701) 570-6959
E-mail..... bestangus@yahoo.com
Website ... www.bestangusandquarterhorses.com
1930 118th Ave. NW, Watford City, ND 58854
(Also see Associated Services-Horses.)
SEE AD ON PAGE 9.

Brooks Chalky Butte Ranch
Steve & April Brooks..... (701) 523-5391
Cell ..... (701) 523-6732
E-mail..... brookssa@ndsupernet.com
Website ..... www.brookschalkybutteranch.com
7206 146th Ave. SW, Bowman, ND 58623
(Also see Commercial Replacement Females.)
SEE AD ON PAGE 43.

Brown's Angus Ranch
Justin & Kayla Brown ..... (701) 207-0054
E-mail.....brownsangusranch@hotmail.com
Website ..... www.brownsangusranch.com
4115 Hwy. 25, Center, ND 58530
Annual production sale on the second Sunday in February. Selling bulls and females bred for maternal, performance and longevity.

Bruner Angus Ranch
Blaine Bruner ..... (701) 465-3023
Cell ..... (701) 721-4754
E-mail.....bkbruner@gondtc.com
Travis Bruner..... (701) 626-2070
E-mail..... brunerangusranch@gmail.com
Website .....www.brunerangusranch.com
4049 12th Ave. NE, Drake, ND 58736
SEE AD ON PAGE 85.

Cow Camp Angus
Howard Sadowsky ..... (701) 567-3692
E-mail..... howardscowcamp@ndsupernet.com
PO Box 1202, Hettinger, ND 58639

Dally Angus Ranch
Wade Dally..... (701) 269-8759
E-mail.....wdally@daktel.com
4916 91st Ave. SE, Montpelier, ND 58472
(Also see Commercial Feeder Cattle and Commercial Replacement Females.)

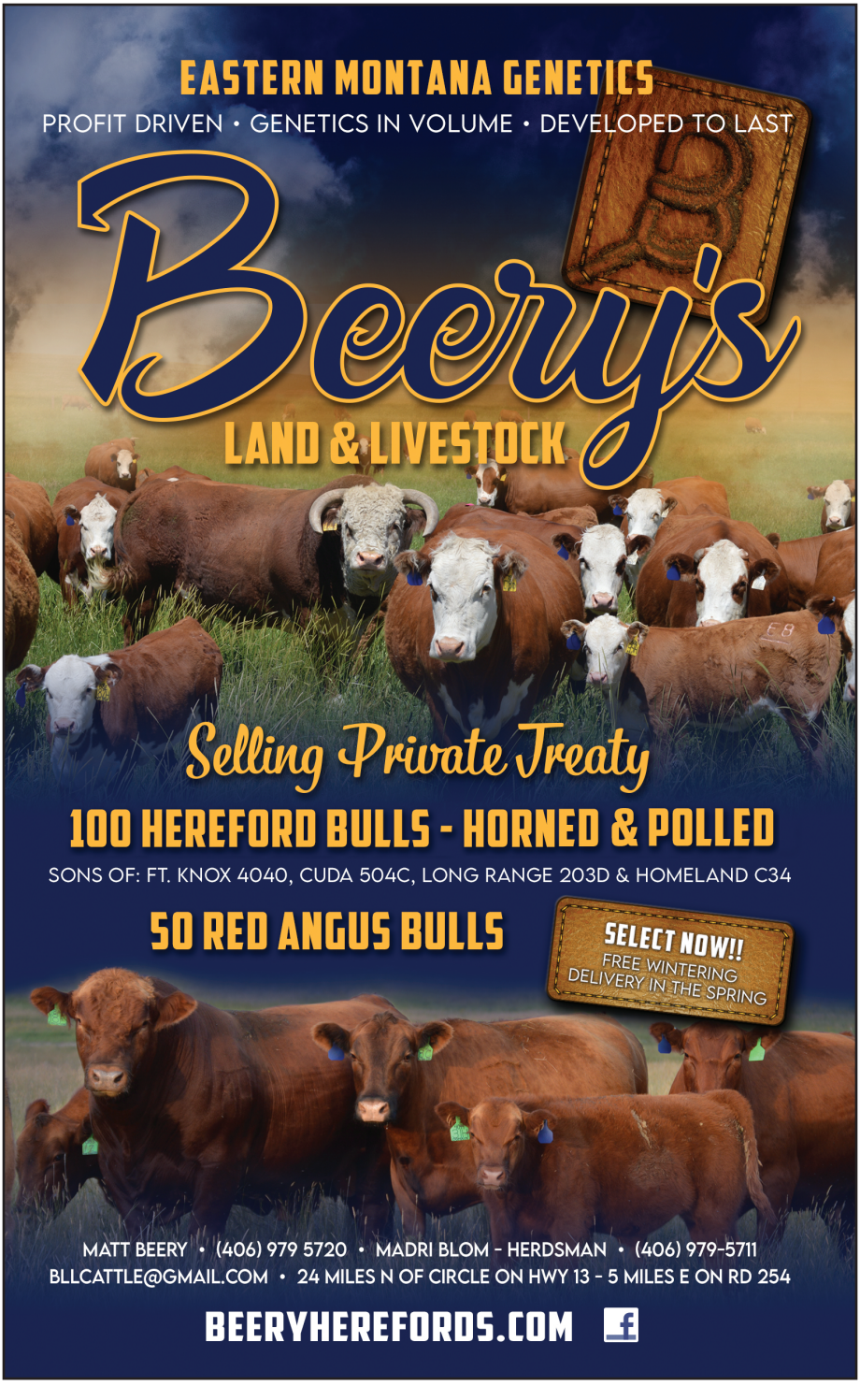
EASTERN MONTANA GENETICS
PROFIT DRIVEN • GENETICS IN VOLUME • DEVELOPED TO LAST
Beery's
LAND & LIVESTOCK
Selling Private Treaty
100 HEREFORD BULLS - HORNED & POLLED
SONS OF: FT. KNOX 4040, CUDA 504C, LONG RANGE 203D & HOMELAND C34
50 RED ANGUS BULLS
SELECT NOW!!
FREE WINTERING
DELIVERY IN THE SPRING
MATT BEERY • (406) 979 5720 • MADRI BLOM - HERDSMAN • (406) 979-5711
BLLCATTLE@GMAIL.COM • 24 MILES N OF CIRCLE ON HWY 13 - 5 MILES E ON RD 254
BEERYHEREFORDS.COM

Dockter's W-Heart Ranch

David D. Dockter..... (701) 391-7875
E-mail.....dddselect@midco.net
3732 Hwy. 1806, Mandan, ND 58554

Registered Angus bulls, heifers and embryos for sale.
(Also see Associated Services-A.I./Embryo.)

Dohrmann Cattle Company

L.J. & Janet Dohrmann ..... (701) 260-2650
E-mail..... dccattle@hotmail.com
Website ..... www.dohrmanncattleco.com
9721 31st St. SW, Taylor, ND 58656

(Also see Commercial Feeder Cattle, Commercial Replacement Females and Feeders.)
SEE AD ON PAGE 23.

Double Diamond Ranch

John & Brenda Novodvorsky ..... (701) 722-3942
Fax..... (701) 722-3942
E-mail.....ddr@srt.com
23300 114th St. SW, Douglas, ND 58735

Purebred Angus replacement heifers.
(Also see Commercial Feeder Cattle.)

Ellingson Angus

Chad & Julie Ellingson ..... (701) 445-7309
Cell ..... (701) 361-3606
Fax..... (701) 445-7309
E-mail.....ellingsonangus@westriv.com
Website .....www.ellingsonangus.com
1905 Co. Rd. 81, St. Anthony, ND 58566

High-quality yearling and 2-year-old bulls and registered and commercial females for sale at our annual sale the first Saturday in February at the ranch.
(Also see Commercial Feeder Cattle, Commercial Replacement Females and Associated Services-A.I./Embryo.)

Fast-Strommen Angus Ranch

Richard & Jamie Fast ..... (701) 843-8280
Cell ..... (701) 391-6968
Jeremy & Rachel Strommen ..... (701) 260-7405
E-mail.....fastang@westriv.com
Website ..... www.fastangusranch.com
4195 37th St., New Salem, ND 58563
(Also see Commercial Replacement Females.)
SEE AD ON PAGE 65.

Frey Angus Ranch

Lynn Frey ..... (701) 720-5036
E-mail..... lynnhartmut@srt.com
Website ..... www.freyangusranch.com
1219 55th St. N, Granville, ND 58741
SEE AD ON INSIDE BACK COVER.

Glasoe Angus

Sydney Glasoe Caraballo ..... (701) 539-2338
Cell ..... (678) 989-7189
Website .....www.glasoeangus.com
8533 114th Ave. NW, Wildrose, ND 58795
SEE AD ON PAGE 53.

Grotsun Cattle

Joe Grotsun ..... (320) 241-2873
E-mail..... grotsuncattle@gmail.com
19401 15th St. NW, Baldwin, ND 58521
(Also see Seedstock-LimFlex and Seedstock-Limousin.)

Gumbo Hill Ranch

Blaine & Cassie Mollman ..... (701) 226-8930
E-mail..... gumbohillranch@gmail.com
Website ..... www.gumbohillranch.com
9993 52nd Ave. SW, McIntosh, SD 57641
(Also see Commercial Feeder Cattle, Seedstock-SimAngus and Commercial Replacement Females.)
SEE AD ON PAGE 94.

TNT SIMMENTALS

ANNUAL "CARRYING ON THE EXPLOSIVE DIFFERENCE" SALE

Second Friday in February at the Ranch, Lehr, ND

***Friday,* FEB. 11, 2022 • *Friday,* FEB. 10, 2023**

Selling Approximately
110 Simmental, SimAngus™ and Red Angus Bulls

We want to thank all of our customers for their support over the past 36 years and hope we can continue to earn your support as we "Carry on" the TNT Explosive Difference with the next generation.

A sample of the herd bulls running the pastures at TNT ...

TNT CONVERGENCE F380

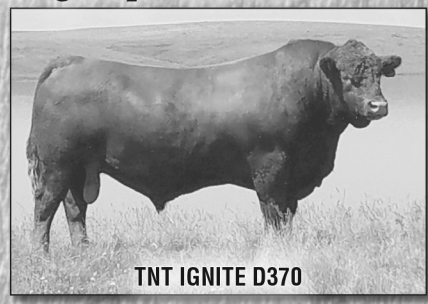

TNT IGNITE D370

IR IMPERIAL D948

GIBBS 7382E BROAD RANGE

TNT SIMMENTALS

Shanon & Gabe Erbele
6471 51st Ave. SE • Lehr, ND 58460
(701) 527-5885 (Shanon's cell)
(701) 426-9445 (Gabe's cell)
gserbele@hotmail.com

Kevin & Lynette Thompson
5125 53rd St.• Almont, ND 58520-9731
(701) 391-1631 (Kevin's cell)
(701) 843-8454
kevinandlynette@westriv.com

View videos online. Contact us for a catalog.

www.tntsimmentals.com

TNT SIMMENTAL RANCH

Heart River Ranch
Annette Steffan..... (701) 290-9745
Fax..... (701) 575-2077
E-mail.....heartrivergenetics@yahoo.com
Website.....www.heartrivergenetics.com
4291 Hwy. 85 S, Belfield, ND 58622
(Also see Seedstock-Red Angus and Commercial Replacement Females.)
SEE AD ON PAGE 83.

Lazy R Ranch
Rod Schnebli ..... (701) 739-2015
E-mail.....rmschnebli@gmail.com
1203 19th St. NE, Grand Forks, ND 58201
(Also see Commercial Feeder Cattle, Commercial Replacement Females, Feeders and Associated Services-Grass/Hay.)

MacDonald Ranches
Will & Jerilyn MacDonald ..... (701) 255-6096
Linda MacDonald ..... (701) 223-6222
E-mail.....will@macdonaldranches.com
Website.....www.macdonaldranches.com
7650 Hwy. 1804 S, Bismarck, ND 58504
Annual Performance Power Bull and Female Sale the second Tuesday in March.
(Also see Seedstock-Optimizer, Seedstock-Salers and Commercial Replacement Females.)
SEE AD ON INSIDE FRONT COVER.

Medicine Rocks Ranch
Frank & Charlene Mehling..... (406) 775-6478
E-mail.....medicine_rocks_ranch@hotmail.com
Website..... www.medicinerocksranch.com
1021 Hwy. 7, Baker, MT 59313
(Also see Commercial Feeder Cattle, Commercial Replacement Females, Feeders.)
SEE AD ON PAGE 56.

Miller Angus Ranch
Dale Miller..... (701) 445-7329
E-mail.....millerangusranch@westriv.com
1898 County Rd. 136A, St. Anthony, ND 58566
Two-year-old registered Angus bulls and heifers.

Mountain View Angus
Bruce Knudson ..... (701) 228-3834
E-mail..... bknudson@utma.com
Website ..... www.mountainviewangus.com
9601 16th Ave. NE, Bottineau, ND 58318
(Also see Commercial Feeder Cattle and Commercial Replacement Females.)

Nelson Angus
Michael Nelson..... (701) 230-2132
E-mail.....nelsonangus@yahoo.com
8555 72nd Ave. NE, Egeland, ND 58331

North Dakota Angus Association
Casey Maher, president..... (605) 314-2905
Travis & Ashley Bruner,
secretaries-treasurers..... (701) 400-1016
E-mail..... northdakotaangus@gmail.com
Website ..... www.ndangus.com
3651 10th Ave. NE, Drake, ND 58736
(Also see Associated Services-Associations.)
SEE AD ON PAGE 51.

Open A Angus
Jim & Lynn Arthaud, owners..... (701) 623-4461
Wes Obrigewitch, ranch manager..... (701) 290-6424
E-mail.....jima@midstate.net
Website ..... www.openaangus.com
PO Box 197, Medora, ND 58645
SEE AD ON PAGE 83.

Red River Angus
Frank Matejcek..... (701) 740-5038
4150 Columbia Rd. N, Grand Forks, ND 58203
(Also see Feeders.)

Ridl Angus
Rusty, Alysha, Emaly & Betty Jo Ridl .....
..... (701) 260-2579
E-mail..... rr-921@hotmail.com
Arthur & Cindi Ridl ..... (701) 260-8277
E-mail.....rid-lac@hotmail.com
Website ..... www.ridlangus.com
11425 34th St SW, Dickinson, ND 58601
SEE AD ON PAGE 15.

DOHRMANN CATTLE CO

EST. 1886

LJ & JANET
(701) 260-2650
TAYLOR, ND

ANNUAL PRODUCTION SALE
March 12, 2022
Kist Livestock, Mandan ND
1:00 CST

Deer Valley Growth Fund
Reg. No. I8827828

BWEPD	WWEPD	YWEPD
+1.1	+91	+173

MEPD	$B	CED	$C
+29	+178	+11	+299

HA Outrider 9672
Reg. No. 19571162

BWEPD	WWEPD	YWEPD
+1.2	+75	+138

MEPD	$B	CED	$C
+20	+131	+10	+299

Musgrave Southern Charm 129
Reg. No. 19435404

BWEPD	WWEPD	YWEPD
+.2	+75	+124

MEPD	B	CED	$C
+31	+173	+11	+295

https://dohrmanncattleco.com

Schaff Angus Cattle
Martin & Angie Schaff ..... (701) 400-5279
E-mail.....aschaff@midco.net
2401 Westview Place SE, Mandan, ND 58554
(Also see Commercial Replacement Females.)

Schaff Angus Valley
Kelly & Martie Schaff..... (701) 445-7465
E-mail.....kelly@schaffangusvalley.com
Website ..... www.schaffangusvalley.com
6110 Co. Rd. 81, St. Anthony, ND 58566
(Also see Commercial Replacement Females.)

Scherbenske Farms
DeLane & Stefanie Scherbenske..... (701) 870-0936
Cell ..... (701) 321-0458
E-mail.....scherbenske.ranch@gmail.com
Facebook.....Scherbenske Farms
7805 50th Ave. SE, Lehr, ND 58460

Spickler Ranch North
Justin & Sara Spickler ..... (701) 674-3170
E-mail.....jsspickler@gmail.com
Website .....www.spicklerranchnorth.com
8377 7th Parkway NE, Glenfield, ND 58443
Annual production sale on the third Wednesday in November.

Spickler Ranch South
Nathan & Emily Spickler..... (701) 650-1077
E-mail..... nathan@spicklerranchsouth.com
Website .....www.spicklerranchsouth.com
8155 Hwy. 200, Glenfield, ND 58443
Annual production sale on the first Monday in May.

Strommen Ranch
Aaron & Sheyna Strommen..... (701) 445-2020
Cell ..... (701) 290-7983
E-mail..... strommen@westriv.com
Website ..... www.strommenranch.com
1550 70th St. Box 7, Solen, ND 58570
Angus bulls and females backed by generations of proven, Maternal POWER™ genetics.
(Also see Commercial Replacement Females.)

Tokach Angus Ranch
Richard C. & Kathy Tokach..... (701) 445-7390
Ben & Natalie Tokach ..... (701) 400-0239
E-mail..... rctokach@westriv.com
Website ..... www.tokachangusranch.com
5520 Co. Rd. 81, St. Anthony, ND 58566
(Also see Commercial Replacement Females.)
SEE AD ON PAGE 55.

Topp Angus
Paul Topp ..... (701) 650-8371
Jess Carlson ..... (701) 320-0726
E-mail..... toppangus@daktel.com
Website .....www.toppangus.com
8205 14th St. NE, Grace City, ND 58445
SEE AD ON PAGE 45.

Urlacher Angus
Gregg & Mary Urlacher..... (701) 290-4159
E-mail.....guar@ndsupernet.com
Facebook .....Urlacher Angus & Sales
5907 98th Ave. SW, Regent, ND 58650
Selling 2-year-old bulls on the third Friday in January and on the first Monday in June.
(Also see Associated Services-Equipment.)

Wendel Livestock
Shane Wendel..... (701) 652-5810
E-mail..... smmcarr@daktel.com
Website ..... www.wendellivestock.com
6480 Hwy. 200, Carrington, ND 58421
(Also see Commercial Replacement Females.)

Wulf Cattle
Casey Fanta..... (320) 288-6128
E-mail..... casey.fanta@wulfcattle.com
Website .....www.wulfcattle.com
26406 470th Ave., Morris, MN 56267
(Also see Commercial Feeder Cattle, Seedstock-LimFlex and Seedstock-Limousin.)

YellowTop Angus
Jonathan & Michelle Marohl ..... (701) 445-3456
E-mail..... yellowtopangus@westriv.com
Website ..... www.yellowtopangus.com
1873 63rd St., Solen, ND 58570

Learn More & Stay in Touch

mlstubs.com
info@mlstubs.com

MLS Territory Manager:

Emily Bendish
701-471-3067

Zeeb Angus Ranch
Tracy Zeeb..... (701) 471-1708
E-mail..... mrszeeb@yahoo.com
40 Captain Marsh Dr., Mandan, ND 58554
(Also see Commercial Replacement Females.)

• BALANCER •

Moe Gelbvieh
Larry W. Moe..... (701) 371-1352
E-mail.....moegelbvieh2@aim.com
Website .....www.moegelbvieh.com
6095 172nd Ave. SE, Walcott, ND 58077
(Also see Seedstock-Gelbvieh.)
SEE AD ON PAGE 70.

North Dakota Gelbvieh Association
David Larson, president..... (218) 755-3323
E-mail.....david.larson.lrl@gmail.com
Al Gustin, secretary ..... (701) 400-1531
Website ..... www.ndgelbviehassociation.com
5125 Hwy. 6, Mandan, ND 58554
(Also see Seedstock-Gelbvieh and Associated Services-Associations.)

Prairie Hills Gelbvieh
Klint Sickler..... (701) 260-1853
E-mail.....klintsickler@hotmail.com
Website ..... www.ndbullsale.com
2171 102nd Ave. SW, Gladstone, ND 58630
(Also see Seedstock-Gelbvieh and Seedstock-Red Angus.)

• CHAROLAIS •

Domek Charolais
Duane & Seth Domek ..... (406) 795-2618
Cell ..... (701) 872-6331
E-mail.....boxp@midrivers.com
Website .....www.domekcharolais.com
PO Box 225, Wibaux, MT 59353
SEE AD ON PAGE 59.

Effertz Key Ranch
Roger Effertz ..... (701) 720-1156
Kevin Effertz..... (701) 720-1363
Neil Effertz ..... (701) 471-0153
Bryan Dean ..... (701) 720-0802
Adam Dean ..... (701) 537-3882
E-mail.....ekrinc@srt.com
Website .....www.effertzkeyranch.com
PO Box 640, Velva, ND 58790
(Also see Seedstock-Optimizer, Seedstock-Salers and Commercial Replacement Females.)
SEE AD ON BACK COVER.

R Lazy B Ranch, Inc.
Robert Birklid..... (701) 678-3528
Website ..... www.rlazybranch.com
5851 122nd Ave. SE, Nome, ND 58062
(Also see Commercial Feeder Cattle and Feeders.)

• GELBVIEH •

Heinrich Land & Cattle
Gene & Tammy Heinrich ..... (701) 320-2389
Richie & Sarah Heinrich..... (701) 320-6484
E-mail..... gheinrich@daktel.com
3080 55th St. SE, Medina, ND 58467
(Also see Commercial Replacement Females and Feeders.)

Moe Gelbvieh
Larry W. Moe..... (701) 371-1352
E-mail.....moegelbvieh2@aim.com
Website .....www.moegelbvieh.com
6095 172nd Ave. SE, Walcott, ND 58077
(Also see Seedstock-Balancer.)
SEE AD ON PAGE 70.

North Dakota Gelbvieh Association
David Larson, president..... (218) 755-3323
E-mail.....david.larson.lrl@gmail.com
Al Gustin, secretary ..... (701) 400-1531
Website ..... www.ndgelbviehassociation.com
5125 Hwy. 6, Mandan, ND 58554
(Also see Seedstock-Balancer and Associated Services-Associations.)

Lazy C DIAMOND SIMMENTAL RANCH

ANNUAL PRODUCTION SALE 1ST WED. IN FEB.

@ THE RANCH - KINTYRE, ND

LCDR Impact 1347

Our 2019 high-seller that has proven to be the performance king! Sons and daughters sell!

Our other extremely popular C4 son that adds power and eye appeal! Sons and daughters sell!

LCDR Favor 1494

LAZY C DIAMOND RANCH

CHRIS & JULIA NICHOLSON || 6235 23RD AVE.SE || KINTYRE, ND 58549
CHRIS: 701-391-6904 || EMAIL: CNN2005@HOTMAIL.COM
"LazyCDiamondSimmRanch" www.lazycdiamondranch.com

ALLIED GENETIC RESOURCES

DVAuction Broadcasting Real-time Auctions

Prairie Hills Gelbvieh
Klint Sickler ..... (701) 260-1853
E-mail ..... klintsickler@hotmail.com
Website ..... www.prairiehillsgelbvieh.com
2171 102nd Ave. SW, Gladstone, ND 58630
(Also see Seedstock-Balancer and Seedstock-Red Angus.)

• HEREFORD •

Beery Land & Livestock
Matt Beery ..... (406) 773-5710
Cell ..... (406) 979-5720
E-mail ..... bllcattle@gmail.com
Website ..... www.beeryherefords.com
503 MT Hwy. 254, Vida, MT 59274
(Also see Commercial Feeder Cattle, Seedstock-Red Angus and Feeders.)
SEE AD ON PAGE 19.

Diamond R Herefords
Randy Lemm ..... (701) 430-1536
E-mail ..... rdlemm@rrv.net
623 166th Ave. SE, Hillsboro, ND 58045
(Also see Commercial Feeder Cattle and Feeders.)

OHR Red Angus & Polled Herefords
Carl Olson ..... (701) 361-0684
E-mail ..... olsoncandc@aol.com
Website ..... www.olsonredpower.com
16068 24th St. SE, Argusville, ND 58005
(Also see Commercial Feeder Cattle, Seedstock-Polled Hereford, Seedstock-Red Angus, Commercial Replacement Females and Feeders.)
SEE AD ON PAGE 39.

North Dakota Hereford Association
Dan Donnelly, president ..... (651) 353-7282
Joana Friesz, secretary/treasurer ..... (701) 400-8744
PO Box 67, New Salem, ND 58563
(Also see Seedstock-Polled Hereford and Associated Services-Associations.)
SEE AD ON PAGE 57.

Stuber Ranch
Roger Stuber ..... (701) 523-5371
Duane Stuber ..... (701) 523-3496
Laureen Stuber ..... (701) 523-5297
Mac Stuber ..... (701) 440-0015
E-mail ..... ddstuber@ndsupernet.com
Website ..... www.stuberranch.com
7606 149th Ave. SW, PO Box 56, Bowman, ND 58623
SEE AD ON PAGE 11.

• LIMFLEX •

Grotsun Cattle
Joe Grotsun ..... (320) 241-2873
E-mail ..... grotsuncattle@gmail.com
19401 15th St. NW, Baldwin, ND 58521
(Also see Seedstock-Angus and Seedstock-Limousin.)

Hager Cattle Company
Austin Hager ..... (701) 626-2345
E-mail ..... hagercc@srt.com
Website ..... www.hagercattlecompany.com
4651 2nd Ave. NE, Karlsruhe, ND 58744
(Also see Seedstock-Limousin.)
SEE AD ON PAGE 79.

Wulf Cattle
Casey Fanta ..... (320) 288-6128
E-mail ..... casey.fanta@wulfcattle.com
Website ..... www.wulfcattle.com
26406 470th Ave., Morris, MN 56267
(Also see Commercial Feeder Cattle, Seedstock-Angus and Seedstock-Limousin.)

• LIMOUSIN •

Grotsun Cattle
Joe Grotsun ..... (320) 241-2873
E-mail ..... grotsuncattle@gmail.com
19401 15th St. NW, Baldwin, ND 58521
(Also see Seedstock-Angus and Seedstock-LimFlex.)

Dakota
COMMUNITY
BANK & TRUST
BANKING
INSURANCE*
WEALTH MANAGEMENT*
TRUST*
Agriculture is a community of hard work, passion, relationships, optimism for the future, and the commitment to the livestock, land, and the next generation. Dakota Community Bank & Trust believes in supporting our rural communities on main street, the ranch, and the future because we know the value of community.
SERVING THE Community
LOOKING OUT For You
DAKOTACOMMUNITYBANK.COM
MEMBER FDIC
*INSURANCE, WEALTH MANAGEMENT, AND TRUST: NOT FDIC INSURED | NO BANK GUARANTEE
MAY LOSE VALUE | NOT A DEPOSIT | NOT INSURED BY ANY GOVERNMENT AGENCY
EQUAL HOUSING LENDER

Hager Cattle Company

Austin Hager ..... (701) 626-2345
E-mail.....hagercc@srt.com
Website .....www.hagercattlecompany.com
4651 2nd Ave. NE, Karlsruhe, ND 58744
(Also see Seedstock-LimFlex.)
SEE AD ON PAGE 79.

Lyon River Front Farm

Allen & Anna Lyon..... (320) 267-3125
E-mail..... afarm2002@yahoo.com
13208 105th Ave. NE, Foley, MN 56329
(Also see Commercial Feeder Cattle and Commercial Replacement Females.)

Vaughn Farms

David Vaughn ..... (701) 520-2556
E-mail.....dlvl20@yahoo.com
Website ..... www.vaughn_farmslimousin.com
Facebook ..... Vaughn Farms Limousin
9741 142nd Ave. NE, Cavalier, ND 58220
(Also see Commercial Feeder Cattle and Feeders.)

Wulf Cattle

Casey Fanta..... (320) 288-6128
E-mail..... casey.fanta@wulfcattle.com
Website .....www.wulfcattle.com
26406 470th Ave., Morris, MN 56267
(Also see Commercial Feeder Cattle, Seedstock-Angus and Seedstock-LimFlex.)

• LONGHORN •

VT Longhorn Ranch

Cliff Sanders, Sr. ..... (701) 721-7746
E-mail..... lindj@srt.com
Website ..... www.vtlonghornranch.com
6201 212th Ave. NW, Glenburn, ND 58740
Registered bulls, cows, heifers, steers and bred heifers.
(Also see Associated Services-Meat.)

• OPTIMIZER •

Effertz Key Ranch

Roger Effertz ..... (701) 720-1156
Kevin Effertz..... (701) 720-1363
Neil Effertz ..... (701) 471-0153
Bryan Dean ..... (701) 720-0802
Adam Dean ..... (701) 537-3882
E-mail.....ekrinc@srt.com
Website ..... www.effertzkeyranch.com
PO Box 640, Velva, ND 58790
(Also see Seedstock-Charolais, Seedstock-Salers and Commercial Replacement Females.)
SEE AD ON BACK COVER.

MacDonald Ranches

Will & Jerilyn MacDonald ..... (701) 255-6096
Linda MacDonald ..... (701) 223-6222
E-mail.....will@macdonaldranches.com
Website .....www.macdonaldranches.com
7650 Hwy. 1804 S, Bismarck, ND 58504
Annual Performance Power Bull and Female Sale the second Tuesday in March.
(Also see Seedstock-Angus, Seedstock-Salers and Commercial Replacement Females.)
SEE AD ON INSIDE FRONT COVER.

• POLLED HEREFORD •

Coffin Butte Farm & Ranch

Matthew & Alecia Tishmack..... (701) 527-6036
Cell ..... (701) 391-2979
E-mail..... coffinbuttefarmandranch@hotmail.com
Facebook ..... Coffin Butte Farm & Ranch Polled Herefords
8450 74th Ave. SW, New Leipzig, ND 58562
Virgin 2-year-old bulls. DNA data available. Developed on forage.
(Also see Commercial Feeder Cattle and Commercial Replacement Females.)

North Dakota Hereford Association

Dan Donnelly, president..... (651) 353-7282
Joana Friesz, secretary/treasurer..... (701) 400-8744
PO Box 67, New Salem, ND 58563
(Also see Seedstock-Hereford and Associated Services-Associations.)
SEE AD ON PAGE 57.

PROFIT. REPEAT.
Generate repeated profits with the industry's most-favored female.
Independent research from a decade of data collection showed Red Angus-sired heifers commanded $66/head more than females of other breed types. That's nearly $5,300 on a single load of replacement heifers to boost profits on your operation.
Visit www.ndredangus.com for more information on Red Angus in your area.
NORTH DAKOTA
RED ANGUS
ASSOCIATION

OHR Red Angus & Polled Herefords

Carl Olson ..... (701) 361-0684
E-mail ..... olsoncandc@aol.com
Website ..... www.olsonredpower.com
16068 24th St. SE, Argusville, ND 58005
(Also see Commercial Feeder Cattle, Seedstock-Hereford, Seedstock-Red Angus, Commercial Replacement Females and Feeders.)
SEE AD ON PAGE 39.

Winter Ranch

Jason Winter ..... (701) 884-2424
Cell ..... (701) 799-9537
E-mail ..... winter.ranch@yahoo.com
1990 10th St. NE, Goodrich, ND 58444
Offering 25 to 30 2-year-old Polled Hereford bulls.
(Also see Commercial Replacement Females.)

• RED ANGUS •

Beery Land & Livestock

Matt Beery ..... (406) 773-5710
Cell ..... (406) 979-5720
E-mail ..... bllcattle@gmail.com
Website ..... www.beeryherefords.com
503 MT Hwy. 254, Vida, MT 59274
(Also see Commercial Feeder Cattle, Seedstock-Hereford and Feeders.)
SEE AD ON PAGE 19.

Barenthsen-Bullinger Red Angus

Mark Barenthsen ..... (701) 339-1834
E-mail ..... mkbar@nccray.com
Jeremy Bullinger ..... (701) 339-2899
E-mail ..... jbullinger@nccray.net
Website ..... www.bbredangus.com
8815 81st St. NW, Powers Lake, ND 58773

NDSU VETERINARY DIAGNOSTIC LABORATORY
Providing high-quality testing services for all species, animal feed, and water
701.231.8307 | ndsu.vetlab@ndsu.edu | www.vdl.ndsu.edu

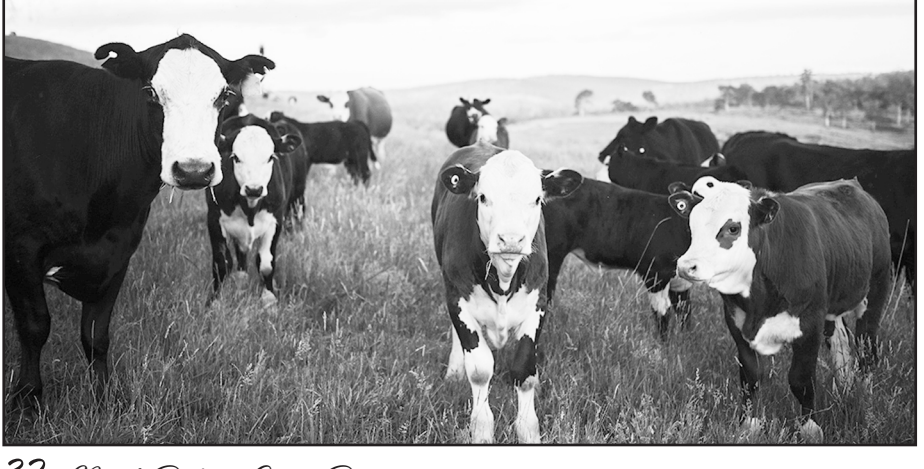

Pie Franchise 969
Reg # 4210590

Loosli Relevant 819
Reg # 3907331

Rusch Relevant 0101
Reg # 4317691
Herd Sire – Relevant Son

Relevant Daughter - 05

Seeger & Rusch Red Angus

3325 54th Ave., New Salem, ND 58563

Brandon 701-226-5479 Dixie 701-426-9443

Sherill 701-400-5077

seeger-ruschredangus.com

Bulls and Heifers for Sale

Private Treaty at the Ranch

Brademeyer Farms

Mike Brademeyer..... (701) 742-2598
Cell ..... (701) 710-0445
E-mail..... kbrademeyer@drtel.net
11235 78th St. SE, Verona, ND 58490
(Also see Commercial Feeder Cattle, Seedstock-Simmental and Commercial Replacement Females.)

DK Red Angus

Scott Kueffler ..... (701) 641-0519
E-mail..... redangus@nccray.com
Website ..... www.dkredangus.net
PO Box 187, Grenora, ND 58845
SEE AD ON PAGE 48.

Grassy Meadow Ranch

David & Karissa Daws..... (701) 270-1524
E-mail..... grassymeadowranch@gmail.com
PO Box 185, Michigan, ND 58259
(Also see Commercial Replacement Females.)
SEE AD ON PAGE 17.

Heart River Ranch

Annette Steffan..... (701) 290-9745
Fax..... (701) 575-2077
E-mail.....heartrivergenetics@yahoo.com
Website .....www.heartrivergenetics.com
4291 Hwy. 85 S, Belfield, ND 58622
(Also see Seedstock-Angus and Commercial Replacement Females.)
SEE AD ON PAGE 83.

Huber EY Red Angus

Bryan & Emmy Huber..... (701) 320-8054
E-mail..... emmy@drtel.net
5866 76th Ave. SE, Jud, ND 58454
Annual Red Angus bull sale in April in Napoleon.
(Also see Commercial Replacement Females and Feeders.)

Koester Red Angus

Steve & Tracey Koester..... (701) 475-2736
Steve Koester..... (701) 400-1611
Tracey Koester ..... (701) 391-5440
E-mail.....koester@bektel.com
Website ..... www.koesterredangus.com
2877 47th St. SE, Steele, ND 58482

Leland Red Angus

Melvin Leland ..... (701) 565-2347
Cell ..... (406) 489-1465
Fax..... (701) 565-2348
E-mail.....lelandra@restel.net
Website .....www.lelandredangus.com
192 Hwy. 16 N, Sidney, MT 59270
Production sale held the second Friday in March.
(Also see Commercial Replacement Females and Feeders.)
SEE AD ON PAGE 73.

North Dakota Red Angus Association

Karissa Daws, executive secretary ..... (701) 270-1524
Scott Kueffler, president ..... (701) 641-0519
E-mail.....ndredangusassociation@gmail.com
PO Box 185, Michigan, ND 58259
(Also see Associated Services-Associations.)
SEE AD ON PAGE 31.

OHR Red Angus & Polled Herefords

Carl Olson..... (701) 361-0684
E-mail.....olsoncandc@aol.com
Website .....www.olsonredpower.com
16068 24th St. SE, Argusville, ND 58005
(Also see Commercial Feeder Cattle, Seedstock-Hereford, Seedstock-Polled Hereford, Commercial Replacement Females and Feeders.)
SEE AD ON PAGE 39.

Prairie Hills Gelbvieh

Klint Sickler..... (701) 260-1853
E-mail.....klintsickler@hotmail.com
Website ..... www.ndbullsale.com
2171 102nd Ave. SW, Gladstone, ND 58630
(Also see Seedstock-Balancer and Seedstock-Gelbvieh.)

Seeger & Rusch Red Angus

Brandon & Dixie Rusch..... (701) 226-5479
Sherill Seeger ..... (701) 400-5077
E-mail.....ruschvet@gmail.com
Website ..... www.seeger-ruschredangus.com
3325 54th Ave., New Salem, ND 58563
SEE AD ON PAGE 33.

SELECT SIRES
MINNESOTA
SELECT SIRES CO-OP, INC.

TOGETHER, WE'LL MAKE
YOUR NEXT GENERATION THE BEST

That generation is our number one priority. As a farmer-led cooperative, we use local boots on the ground, strong genetics from solid sires and a strategic approach to your goals utilizing data and insights. Together, we will design and implement a breeding strategy to plan your next generation, including:

- Synchronization program consultation
- Professional A.I. Technicians on staff
- Portable breeding barn
- Access to industry-leading genetics

Connect with your local team member today to create your customized plan.

Andrew Swanson | 507.829.4133
Beef Business Manager

TNT Simmentals & Red Angus

Kevin & Lynette Thompson ..... (701) 843-8454
Cell ..... (701) 391-1631
Fax..... (701) 843-8454
E-mail.....kevinandlynette@westriv.com
Shanon & Gabriel Erbele ..... (701) 527-5885
Cell ..... (701) 426-9445
Fax..... (701) 378-2282
E-mail..... gserbele@hotmail.com
Website ..... www.tntsimmentals.com
5125 53rd St., Almont, ND 58520 • 6471 51st Ave. SE, Lehr, ND 58460
(Also see Seedstock-SimAngus, Seedstock-Simmental and Commercial Replacement Females.)
SEE AD ON PAGE 21.

• SALERS •

Effertz Key Ranch

Roger Effertz ..... (701) 720-1156
Kevin Effertz..... (701) 720-1363
Neil Effertz ..... (701) 471-0153
Bryan Dean ..... (701) 720-0802
Adam Dean ..... (701) 537-3882
E-mail.....ekrinc@srt.com
Website .....www.effertzkeyranch.com
PO Box 640, Velva, ND 58790
(Also see Seedstock-Charolais, Seedstock-Optimizer and Commercial Replacement Females.)
SEE AD ON BACK COVER.

MacDonald Ranches

Will & Jerilyn MacDonald ..... (701) 255-6096
Linda MacDonald ..... (701) 223-6222
E-mail.....will@macdonaldranches.com
Website .....www.macdonaldranches.com
7650 Hwy. 1804 S, Bismarck, ND 58504
Annual Performance Power Bull and Female Sale the second Tuesday in March.
(Also see Seedstock-Angus, Seedstock-Optimizer and Commercial Replacement Females.)
SEE AD ON INSIDE FRONT COVER.

• SIMANGUS •

Backer Land & Cattle

Justin Backer..... (701) 269-8843
E-mail.....backerlandandcattle@gmail.com
Website ..... www.backerlandandcattle.com
9045 9th St. SE, Courtenay, ND 58426
Purebred Simmental bred heifers and bulls both with EPDs. Registered available.
(See also Seedstock-Simmental.)

Bata Brothers Simmental

Mark Bata ..... (701) 331-3055
E-mail.....mbata@polarcomm.com
Facebook .....Bata Brothers Simmentals
6322 Hwy. 35, Adams, ND 58210
(Also see Seedstock-Simmental and Commercial Replacement Females.)

Bichler Simmentals

Doug & Maria Bichler ..... (701) 254-4306
E-mail.....bichlersimmentals@gmail.com
Website ..... www.bichlersimmentals.com
130 83rd St. SE, Linton, ND 58552
(Also see Seedstock-Simmental.)

BNF Ranch

Jason Bachmeier ..... (701) 833-4205
Heather Finke..... (701) 340-0756
E-mail.....heatherfinke94@gmail.com
6395 12th Ave. N, Granville, ND 58741
(Also see Seedstock-Angus and Seedstock-Simmental.)
SEE AD ON PAGE 76.

Boe Farm & Ranch

Mike Boe ..... (701) 720-6147
E-mail..... nmboe@westriv.com
Facebook ..... Boe Farm & Ranch
1472 17th Ave. NW, Turtle Lake, ND 58575
Black SimAngus genetics for sale by private treaty.

The Publications Ranchers Pay to Read

Dennis Ginkens
GM of Sales/Marketing & Fieldman - East River SD/ND
406.670.9839
dginkens@tsln-fre.com

Scott Dirk
Director of Field Services & Fieldman - West River SD/ND
605.380.6024
sdirk@tsln-fre.com

- Professional Ring Service
- Catalog & Flyer Printing
- Special Editions & Feature Sections
- Publish Weekly
- Classified Advertising
- Livestock Market Reports & Directory
- Industry News & Feature Stories
- Production Sale Reports
- Livestock & Equine Event Coverage
- Event & Sale Calendars

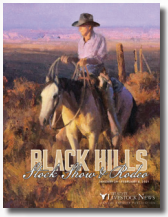

TRI-STATE LIVESTOCK NEWS
TSLN.COM

Farmer & Rancher EXCHANGE
TSLN.COM/NEWS/FARMER-RANCHER-EXCHANGE

the Fence Post
THEFENCEPOST.COM

1.877.347.9100 • 605.723.7001 • FAX: 1.877.347.9126
1501 5th Ave., Suite 101, Belle Fourche, SD 57717

Get 4 weeks absolutely FREE!
Call 866.347.9133 or email to: subscriptions@tsln-fre.com

Ellingson Simmentals

Terry Ellingson ..... (701) 741-3045
Fax..... (701) 384-6225
E-mail..... tellings@polarcomm.com
Website .....www.ellingsonsimmentals.com
5065 125th Ave. NE, Dahlen, ND 58224
(Also see Seedstock-Simmental.)
SEE AD ON PAGE 46.

Gumbo Hill Ranch

Blaine & Cassie Mollman..... (701) 226-8930
E-mail.....gumbohillranch@gmail.com
Website ..... www.gumbohillranch.com
9993 52nd Ave. SW, McIntosh, SD 57641
(Also see Commercial Feeder Cattle, Seedstock-Angus and Commercial Replacement Females.)
SEE AD ON PAGE 94.

Hauck Ranch

Jacob Hauck ..... (701) 357-7351
E-mail.....hauckranch2@gmail.com
Website ..... www.hauckranch.com
7407 101st St. SE, Forbes, ND 58439
(Also see Commercial Feeder Cattle, Seedstock-Simmental and Commercial Replacement Females.)

Lazy C Diamond Ranch

Chris Nicholson..... (701) 391-6904
E-mail..... cnn2005@hotmail.com
Website .....www.lazycdiamondranch.com
6235 23rd Ave. SE, Kintyre, ND 58549
(Also see Seedstock-Simmental.)
SEE AD ON PAGE 27.

McDonald Farm & Simmental

Richard & Diane McDonald..... (701) 248-3654
3540 35th St. NE, Inkster, ND 58233
(Also see Seedstock-Simmental.)

North Dakota Simmental Association

Kim Myers, secretary/treasurer ..... (701) 308-1018
Bryan Leapaldt, president ..... (701) 466-2553
E-mail.....gkmyers@outlook.com
Website .....www.northdakotasimmental.com
12066 57th St. SE, Kathryn, ND 58049
(Also see Seedstock-Simmental and Associated Services-Associations.)
SEE AD ON PAGE 77.

TNT Simmentals & Red Angus

Kevin & Lynette Thompson ..... (701) 843-8454
Cell ..... (701) 391-1631
Fax..... (701) 843-8454
E-mail.....kevinandlynette@westriv.com
Shanon & Gabriel Erbele ..... (701) 527-5885
Cell ..... (701) 426-9445
Fax..... (701) 378-2282
E-mail..... gserbele@hotmail.com
Website ..... www.tntsimmentals.com
5125 53rd St., Almont, ND 58520 • 6471 51st Ave. SE, Lehr, ND 58460
(Also see Seedstock-Red Angus, Seedstock-Simmental and Commercial Replacement Females.)
SEE AD ON PAGE 21.

• SIMMENTAL •

Backer Land & Cattle

Justin Backer..... (701) 269-8843
E-mail.....backerlandandcattle@gmail.com
Website ..... www.backerlandandcattle.com
9045 9th St. SE, Courtenay, ND 58426
Purebred Simmental bred heifers and bulls both with EPDs. Registered available.
(See also Seedstock-SimAngus.)

Bata Brothers Simmental

Mark Bata ..... (701) 331-3055
E-mail.....mbata@polarcomm.com
Facebook.....Bata Brothers Simmentals
6322 Hwy. 35, Adams, ND 58210
(Also see Seedstock-SimAngus and Commercial Replacement Females.)

The Region's Red Angus and Polled Hereford Performance Leader!

Olson's Red Power

Performance Bull & Female Sale

At the ranch ~ Argusville, ND ~ Noon meal ~ 1:00 Sale

3rd Thursday **Feb. 17, 2022** *3rd Thursday*

40 Red Angus Bulls - 20 Polled Hereford Bulls
15 Red Angus Heifers - 10 Polled Hereford Heifers

Sample of our Herdsires

Cattle for sale private treaty,
at ND Red Select and North Star Classic!

Call for Catalog :

RED OHR ANGUS *Polled Herefords*

Ed & Jeanne Olson - Carl & Lindsay Olson
16068 24th St SE - Argusville, ND 58005
www.olsonredpower.com

Ed's cell 701-238-3601
Carl's cell 701-361-0684
olsoncandc@aol.com

Breeding High Quality Registered Cattle Since 1936!

The Stockmen's Foundation is helping students prepare for

Bright FUTURES

Stockmen's Foundation Scholarship Deadline: March 1

North Dakota Stockmen's FOUNDATION

Applications and rules can be downloaded from
www.ndstockmen.org > ND Stockmen's Foundation.
Call 701-223-2522 for more information.

Bichler Simmentals

Doug & Maria Bichler ..... (701) 254-4306
E-mail..... bichlersimmentals@gmail.com
Website ..... www.bichlersimmentals.com
130 83rd St. SE, Linton, ND 58552
(Also see Seedstock-SimAngus.)

BNF Ranch

Jason Bachmeier ..... (701) 833-4205
Heather Finke..... (701) 340-0756
E-mail..... heatherfinke94@gmail.com
6395 12th Ave. N, Granville, ND 58741
(Also see Seedstock-Angus and Seedstock-SimAngus.)
SEE AD ON PAGE 76.

Brademeyer Farms

Mike Brademeyer..... (701) 742-2598
Cell ..... (701) 710-0445
E-mail..... kbrademeyer@drtel.net
11235 78th St. SE, Verona, ND 58490
(Also see Commercial Feeder Cattle, Seedstock-Red Angus and Commercial Replacement Females.)

Ellingson Simmentals

Terry Ellingson ..... (701) 741-3045
Fax..... (701) 384-6225
E-mail..... tellings@polarcomm.com
Website .....www.ellingsonsimmentals.com
5065 125th Ave. NE, Dahlen, ND 58224
(Also see Seedstock-SimAngus.)
SEE AD ON PAGE 46.

Hauck Ranch

Jacob Hauck ..... (701) 357-7351
E-mail..... hauckranch2@gmail.com
Website ..... www.hauckranch.com
7407 101st St. SE, Forbes, ND 58439
(Also see Commercial Feeder Cattle, Seedstock-SimAngus and Commercial Replacement Females.)

Lazy C Diamond Ranch

Chris Nicholson..... (701) 391-6904
E-mail..... cnn2005@hotmail.com
Website .....www.lazycdiamondranch.com
6235 23rd Ave. SE, Kintyre, ND 58549
(Also see Seedstock-SimAngus.)
SEE AD ON PAGE 27.

McDonald Farm & Simmental

Richard & Diane McDonald..... (701) 248-3654
3540 35th St. NE, Inkster, ND 58233
(Also see Seedstock-SimAngus.)

Moser Simmental

Perry Moser..... (701) 220-7521
E-mail.....mosersimm@gmail.com
13700 52nd St. NE, Baldwin, ND 58521
(Also see Commercial Replacement Females.)

North Dakota Simmental Association

Kim Myers, secretary/treasurer ..... (701) 308-1018
Bryan Leapaldt, president ..... (701) 466-2553
E-mail.....gkmyers@outlook.com
Website .....www.northdakotasimmental.com
12066 57th St. SE, Kathryn, ND 58049
(Also see Seedstock-SimAngus and Associated Services-Associations)
SEE AD ON PAGE 77.

TNT Simmentals & Red Angus

Kevin & Lynette Thompson ..... (701) 843-8454
Cell ..... (701) 391-1631
Fax..... (701) 843-8454
E-mail.....kevinandlynette@westriv.com
Shanon & Gabriel Erbele ..... (701) 527-5885
Cell ..... (701) 426-9445
Fax..... (701) 378-2282
E-mail..... gserbele@hotmail.com
Website ..... www.tntsimmentals.com
5125 53rd St., Almont, ND 58520 • 6471 51st Ave. SE, Lehr, ND 58460
(Also see Seedstock-Red Angus, Seedstock-SimAngus and Commercial Replacement Females.)
SEE AD ON PAGE 21.

ARMOR ANIMAL HEALTH®

We grew up on farms, we live on farms and we serve farms every day!

Let Us Serve You!

Contact our knowledgeable team of livestock experts when you need vaccines, prescriptions, implants, dewormers and calving products to keep your herd healthy.

Get supplies when you need them via in-store pick-up or delivered right to your ranch.

Place your $100+ order online & receive $25 OFF!

CODE: BEEFNDSA22

Offer valid to producers for online orders only through 12/31/22. Order must be over $100 to qualify.

1440 Action Drive SE, Mandan

888.930.9378 • ArmorAnimalHealth.com

North Dakota COMMERCIAL REPLACEMENT FEMALES

• A •

AA Sooner Ranch, LLC.

Thomas Anderson ..... (701) 381-1383
E-mail.....soonerranch@gmail.com
1251 County Rd. 13, Binford, ND 58416
(Also see Commercial Feeder Cattle.)

• B •

Bata Brothers Simmental

Mark Bata ..... (701) 331-3055
E-mail.....mbata@polarcomm.com
Facebook.....Bata Brothers Simmentals
6322 Hwy. 35, Adams, ND 58210
(Also see Seedstock-SimAngus and Seedstock-Simmental.)

Brademeyer Farms

Mike Brademeyer..... (701) 742-2598
Cell ..... (701) 710-0445
E-mail..... kbrademeyer@drtel.net
11235 78th St. SE, Verona, ND 58490
(Also see Commercial Feeder Cattle, Seedstock-Red Angus and Seedstock-Simmental.)

Brooks Chalky Butte Ranch

Steve & April Brooks..... (701) 523-5391
Cell ..... (701) 523-6732
E-mail..... brookssa@ndsupernet.com
Website ..... www.brookschalkybutteranch.com
7206 146th Ave. SW, Bowman, ND 58623
(Also see Seedstock-Angus.)
SEE AD ON PAGE 43.

Brown Ranch

Todd Brown ..... (701) 240-5742
6060 66th Ave. NW, Blaisdell, ND 58718
Replacement females. SimAngus. Bangs vaccinated. Blacks and reds.
(Also see Commercial Feeder Cattle and Feeders.)

• C •

Coffin Butte Farm & Ranch

Matthew & Alecia Tishmack..... (701) 527-6036
Cell ..... (701) 391-2979
E-mail..... coffinbuttefarmandranch@hotmail.com
Facebook..... Coffin Butte Farm & Ranch
Polled Herefords
8450 74th Ave. SW, New Leipzig, ND 58562
Angus and Angus/Hereford-cross replacement heifers. All home-raised. No implants. No creep feed. Quality genetics.
(Also see Commercial Feeder Cattle and Seedstock-Polled Hereford.)

• D •

Dally Angus Ranch

Wade Dally..... (701) 269-8759
E-mail.....wdally@daktel.com
4916 91st Ave. SE, Montpelier, ND 58472
(Also see Commercial Feeder Cattle and Seedstock-Angus.)

Dohrmann Cattle Company

L.J. & Janet Dohrmann ..... (701) 260-2650
E-mail..... dccattle@hotmail.com
Website ..... www.dohrmanncattleco.com
9721 31st St. SW, Taylor, ND 58656
(Also see Commercial Feeder Cattle, Seedstock-Angus and Feeders.)
SEE AD ON PAGE 23.

Dohrmann Ranch

Jeanette Dohrmann ..... (701) 974-3629
3261 97th Ave. SW, Taylor, ND 58656
(Also see Commercial Feeder Cattle.)

BROOKS

CHALKY BUTTE ANGUS RANCH

- Bulls not overfed.
- Large group of heifer bulls.
- Free delivery in ND, MT, SD & WY.
- We cull hard for disposition & udders.
- Some of the best commercial heifers around.

ANNUAL BULL SALES
April 2, 2022 • April 1, 2023
Selling 170 registered Angus bulls and 500 Commercial yearling heifers

ANGUS FEMALE SALES
January 26, 2022
January 25, 2023
Selling our 6-year-old cows and 35 bred heifers

Cattle bred to perform on the range, in the feedyard & on the plate.

Steve: (701) 523-5391 • **Cell** (701) 523-6732
Ryan: (701) 523-3730 • **Cell** (701) 523-6731

7206 146th Ave. SW • Bowman, ND 58623
brookssa@ndsupernet.com
www.brookschalkybutteranch.com

• E •

Effertz Key Ranch

Roger Effertz ..... (701) 720-1156
Kevin Effertz..... (701) 720-1363
Neil Effertz ..... (701) 471-0153
Bryan Dean ..... (701) 720-0802
Adam Dean ..... (701) 537-3882
E-mail.....ekrinc@srt.com
Website ..... www.effertzkeyranch.com
PO Box 640, Velva, ND 58790
(Also see Seedstock-Charolais, Seedstock-Optimizer and Seedstock-Salers.)
SEE AD ON BACK COVER.

Ellingson Angus

Chad & Julie Ellingson ..... (701) 445-7309
Cell ..... (701) 361-3606
Fax..... (701) 445-7309
E-mail.....ellingsonangus@westriv.com
Website .....www.ellingsonangus.com
1905 Co. Rd. 81, St. Anthony, ND 58566
Purebred Angus females out of A.I. sires and proven, productive cow families for sale.
(Also see Commercial Feeder Cattle, Seedstock-Angus and Associated Services-A.I./Embryo.)

Eszlinger Angus Ranch

Delbert Eszlinger ..... (701) 535-0569
E-mail..... delanddon@drtel.net
9230 52nd Ave. SE, Ashley, ND 58413
(Also see Commercial Feeder Cattle.)

• F •

Fast-Strommen Angus Ranch

Richard & Jamie Fast ..... (701) 843-8280
Cell ..... (701) 391-6968
Jeremy & Rachel Strommen ..... (701) 260-7405
E-mail.....fastang@westriv.com
Website ..... www.fastangusranch.com
4195 37th St., New Salem, ND 58563
(Also see Seedstock-Angus.)
SEE AD ON PAGE 65.

Feiring's F- Angus Ranch

Duane Feiring..... (701) 797-7788
1473 98th Ave. NE, McHenry, ND 58464
Black Angus heifer calves.
(Also see Commercial Feeder Cattle.)

• G •

Gumbo Hill Ranch

Blaine & Cassie Mollman ..... (701) 226-8930
E-mail..... gumbohillranch@gmail.com
Website ..... www.gumbohillranch.com
9993 52nd Ave. SW, McIntosh, SD 57641
(Also see Commercial Feeder Cattle, Seedstock-Angus, and Seedstock-SimAngus.)
SEE AD ON PAGE 94.

Grassy Meadow Ranch

David & Karissa Daws ..... (701) 270-1524
E-mail..... grassymeadowranch@gmail.com
PO Box 185, Michigan, ND 58259
(Also see Seedstock-Red Angus.)
SEE AD ON PAGE 17.

• H •

Hauck Ranch

Jacob Hauck ..... (701) 357-7351
E-mail..... hauckranch2@gmail.com
Website ..... www.hauckranch.com
7407 101st St. SE, Forbes, ND 58439
(Also see Commercial Feeder Cattle, Seedstock-SimAngus and Seedstock-Simmental.)

Heart River Ranch

Annette Steffan..... (701) 290-9745
Fax..... (701) 575-2077
E-mail.....heartrivergenetics@yahoo.com
Website .....www.heartrivergenetics.com
4291 Hwy. 85 S, Belfield, ND 58622
(Also see Seedstock-Angus and Seedstock-Red Angus.)
SEE AD ON PAGE 83.

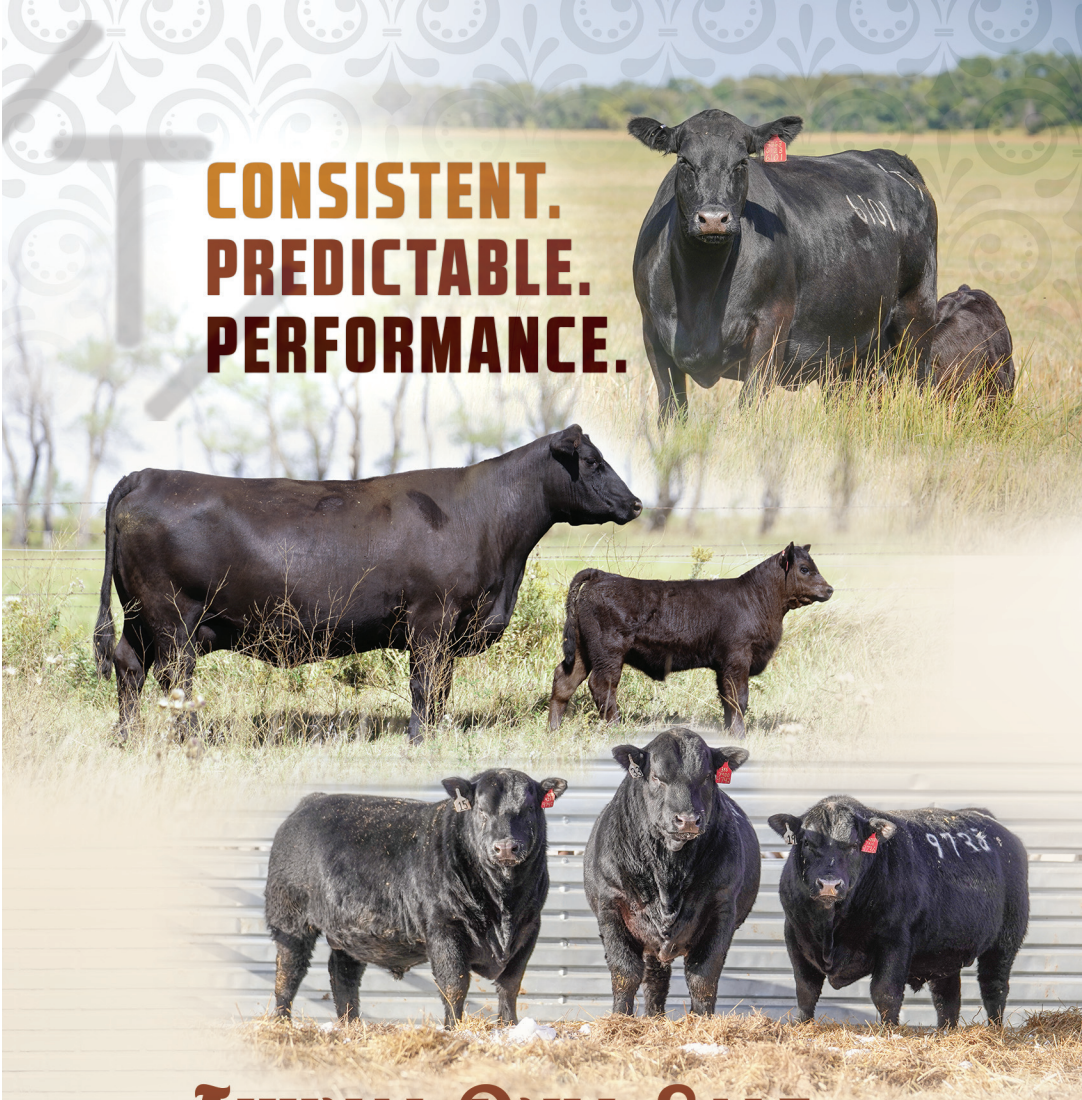

Annual Bull Sale

THURSDAY FEBRUARY 3, 2022

1 PM • AT THE RANCH *8205 14th Street NE, Grace City, ND*

Join us in our heated sale barn and a free lunch starting at 11 AM

TOPP ANGUS

PAUL TOPP, 701-650-8371
JESS CARLSON, 701-320-0726
8205 14th Street NE • Grace City, ND 58445
Email: toppangus@daktel.com

TOPPANGUS.COM

Visit our website for more about our program's foundation, annual sale and resources for producers.

Heinert Family Partnership
Leonard & Annette Heinert ..... (701) 391-0879
2197 64th St., Solen, ND 58570
Angus females with genetic history.
(Also see Commercial Feeder Cattle.)

Heinrich Land & Cattle
Gene & Tammy Heinrich ..... (701) 320-2389
Richie & Sarah Heinrich ..... (701) 320-6484
E-mail..... gheinrich@daktel.com
3080 55th St. SE, Medina, ND 58467
(Also see Seedstock-Gelbvieh and Feeders.)

Huber EY Red Angus
Bryan & Emmy Huber..... (701) 320-8054
E-mail..... emmy@drtel.net
5866 76th Ave. SE, Jud, ND 58454
(Also see Seedstock-Red Angus and Feeders.)

• J •

Jacobson Ranch
Jake & Kacey Jacobson ..... (701) 509-3463
Cell ..... (701) 391-4646
E-mail.....jacobsonfence@gmail.com
2835 36th Ave. NW, Max, ND 58759
Bred heifers.
(Also see Commercial Feeder Cattle and Associated Services-Fencing.)

• L •

Landblom, Douglas
Douglas Landblom ..... (701) 260-8245
E-mail.....dlandblom@gmail.com
1216 13th St. W, Dickinson, ND 58601
(Also see Associated Services-Grass/Hay.)

Looking for Performance?

Selling progeny out of this beauty in the 2023 sale!

CE	BW	WW	YW	Milk	Doc.	Marb.	REA	API	TI
15.7	-1.1	86.6	131	25.5	14.8	.57	.76	178.3	98

Ellingson Simmentals

Performance Bull & Female Sales

January 28, 2022 • 1 p.m. CST
January 27, 2023 • 1 p.m. CST

Sale Location: At the Farm, Dahlen, ND

Selling: **60 Yearling Simmental and SimAngus™ Bulls**
30 Open Yearling Heifers

Terry Ellingson & Family • Phone: (701) 384-6225 • Cell: (701) 741-3045
5065 125th Ave. NE • Dahlen, ND 58224 • E-mail: tellings@polarcomm.com
www.ellingsonsimmentals.com DVAuction

You can't tell by **looking.**

Not all "Angus" bulls are **REGISTERED** Angus bulls.

One is supported by the **power of data.**
One is validated by the **power of a pedigree.**
One is backed by the **power of programs.**

One **is not.**

Rod Geppert
Regional Manager
605.295.3673
rgeppert@angus.org

Look for the **REGISTRATION NUMBER**
Bring the Power of Angus to your herd.
Angus.org/PBA.

POWERED BY ANGUS℠

Lazy R Ranch

Rod Schnebli ..... (701) 739-2015
E-mail.....rmschnebli@gmail.com
1203 19th St. NE, Grand Forks, ND 58201
(Also see Commercial Feeder Cattle, Seedstock-Angus, Feeders and Associated Services-Grass/Hay.)

Leland Red Angus

Melvin Leland ..... (701) 565-2347
Cell ..... (406) 489-1465
Fax..... (701) 565-2348
E-mail.....lelandra@restel.net
Website .....www.lelandredangus.com
192 Hwy. 16 N, Sidney, MT 59270
Bred females sold private treaty in November.
(Also see Seedstock-Red Angus and Feeders.)
SEE AD ON PAGE 73.

Lyon River Front Farm

Allen & Anna Lyon..... (320) 267-3125
E-mail..... afarm2002@yahoo.com
13208 105th Ave. NE, Foley, MN 56329
(Also see Commercial Feeder Cattle and Seedstock-Limousin.)

• M •

MacDonald Ranches

Will & Jerilyn MacDonald ..... (701) 255-6096
Linda MacDonald ..... (701) 223-6222
E-mail.....will@macdonaldranches.com
Website .....www.macdonaldranches.com
7650 Hwy. 1804 S, Bismarck, ND 58504
Annual Performance Power Bull and Female Sale the second Tuesday in March.
(Also see Seedstock-Angus, Seedstock-Optimizer and Seedstock-Salers.)
SEE AD ON INSIDE FRONT COVER.

Top-Coming-To-Town Production Sale
Saturday, March 5, 2022 • Saturday, March 4, 2023
2 p.m. CST • Sitting Bull Auction, Williston, ND

• Many Bulls Suitable for Heifers
• Free 600-Mile Bull Delivery
• First Breeding-Season Guarantee

WEBR ROLLING DEEP 660 #3535781
BIEBER ROLLIN DEEP Y118 X
WEBR UP NORTH 1133

VGW THUNDER 637 #3553999
ANDRAS THUNDER A092 X
BECKTON WARRIOR R667 CL

DK
DK RED ANGUS
Scott & Connie Kueffler, Michala & Kirsti • Bonnie Kueffler
Box 187 • Grenora, ND 58845 • redangus@nccray.com
701-694-3620 (h) • 701-641-0519 (c) • dkredangus.net
DVAuction Broadcasting Real-time Auctions

AgRisk ADVISORS®

DON'T GET STUCK WITH JUST AN AGENT, HIRE AN AGRISK ADVISOR!

WE HAVE BEEN SERVING THE AGRICULTURE COMMUNITY FOR OVER 15 YEARS.

Alex Anaya
Alex.Anaya@cropins.net

WWW.AGRISKADVISORS.COM

(719) 252-2691 | (303) 539-9300

RISK MANAGEMENT SOLUTIONS

- PASTURE, RANGELAND, FORAGE (PRF)
- LIVESTOCK RISK PROTECTION (LRP)
- LIVESTOCK GROSS MARGIN (LGM)
- PASTURE FIRE INSURANCE
- CROP INSURANCE

The information contained herein is not an offer to sell insurance. No binder, insurance policy, change, addition, and/or deletion to insurance coverage will be effective unless and until confirmed directly with a licensed agent. Please note any proposal of insurance we may present to you will be based upon the values developed and exposures to loss disclosed to us by you. All coverages are subject to the terms, conditions and exclusions of the actual policy issued. Not all policies or coverages may be available in every state. All insurance products are offered through Silveus Insurance Group, Inc.

Medicine Rocks Ranch
Frank & Charlene Mehling..... (406) 775-6478
E-mail..... medicine_rocks_ranch@hotmail.com
Website ..... www.medicinerocksranch.com
1021 Hwy. 7, Baker, MT 59313
(Also see Commercial Feeder Cattle, Seedstock-Angus and Feeders.)
SEE AD ON PAGE 56.

Moser Simmental
Perry Moser..... (701) 220-7521
E-mail.....mosersimm@gmail.com
13700 52nd St. NE, Baldwin, ND 58521
(Also see Seedstock-Simmental.)

Mountain View Angus
Bruce Knudson ..... (701) 228-3834
E-mail..... bknudson@utma.com
Website ..... www.mountainviewangus.com
9601 16th Ave. NE, Bottineau, ND 58318
(Also see Commercial Feeder Cattle and Seedstock-Angus.)

• N •

Neogen
Sarah Olsen ..... (402) 314-4589
E-mail..... solsen@neogen.com
Website .....www.neogen.com
4131 N 48th St., Lincoln, NE 68504
Genomic testing
(Also see Associated Services-Genomic Testing.)
SEE AD ON PAGE 81.

• O •

OHR Red Angus & Polled Herefords
Carl Olson..... (701) 361-0684
E-mail.....olsoncandc@aol.com
Website .....www.olsonredpower.com
16068 24th St. SE, Argusville, ND 58005
(Also see Commercial Feeder Cattle, Seedstock-Hereford, Seedstock-Polled Hereford, Seedstock-Red Angus and Feeders.)
SEE AD ON PAGE 39.

• Q •

Quam, Randy & Pam
Randy & Pam Quam ..... (701) 439-2533
Cell ..... (701) 640-8150
E-mail.....pam-n-ran@rrt.net
7052 149th Ave. SE, McLeod, ND 58057
(Also see Commercial Feeder Cattle, Feeders and Associated Services-Feed & Mineral.)

• R •

Reis Ranch
Cody & Julie Reis ..... (701) 575-4060
E-mail..... reisranch@icloud.com
1366 Hwy. 85 SW, Fairfield, ND 58627
(Also see Commercial Feeder Cattle.)

Ryun Livestock
Jacob Ryun..... (701) 752-4334
Cell ..... (701) 260-1462
E-mail..... info@ryunlivestock.com
Website .....www.ryunlivestock.com
2312 51st Ave. SE, Woodworth, ND 58496
(Also see Commercial Feeder Cattle.)

• S •

Schaff Angus Cattle
Martin & Angie Schaff ..... (701) 400-5279
E-mail.....aschaff@midco.net
2401 Westview Place SE, Mandan, ND 58554
Registered and commercial Angus bred heifers.
(Also see Seedstock-Angus.)

Schaff Angus Valley
Kelly & Martie Schaff..... (701) 445-7465
E-mail.....kelly@schaffangusvalley.com
Website ..... www.schaffangusvalley.com
6110 Co. Rd. 81, St. Anthony, ND 58566
Registered Angus.
(Also see Seedstock-Angus.)

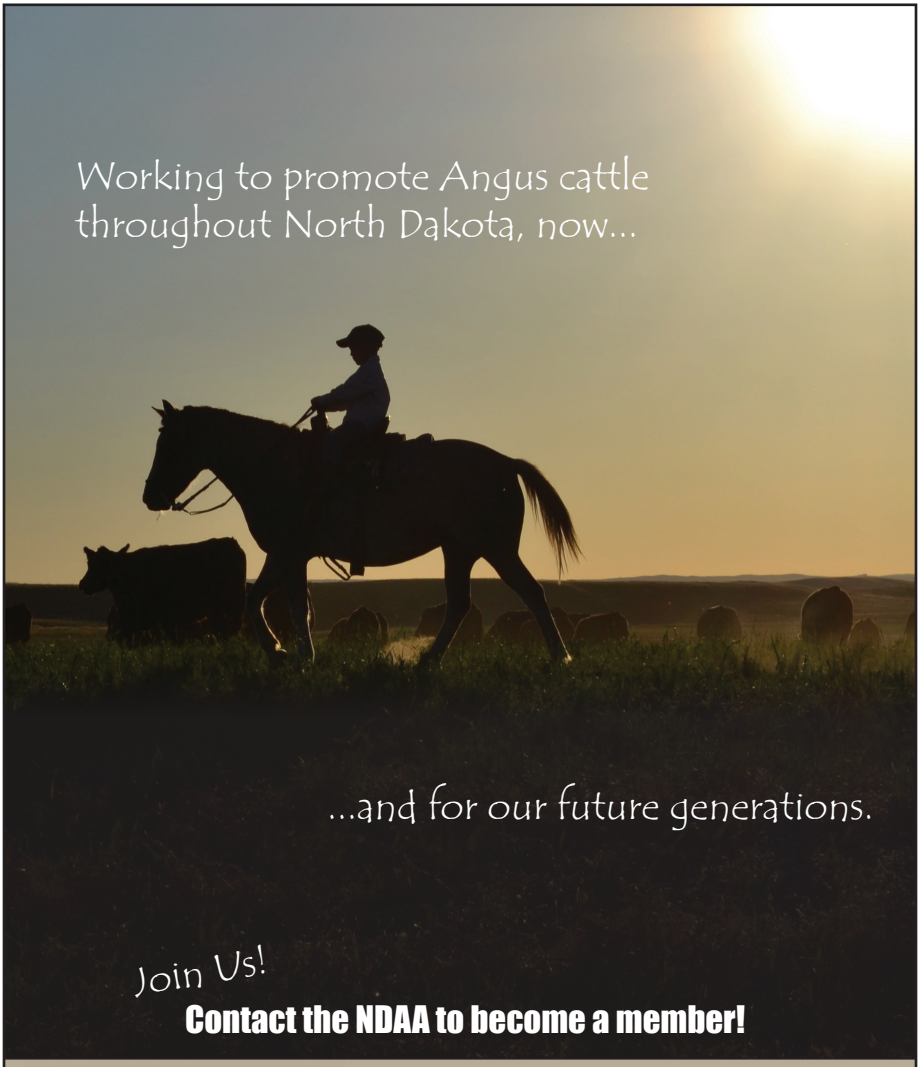

North Dakota Angus Association

3651 10th Ave NE, Drake, ND 58736
(701) 400-1016 ~ northdakotaangus@gmail.com

Casey Maher, President: (605) 314-2905
Kathy Tokach, Vice President: (701) 400-7390
Travis & Ashley Bruner, Secretaries/Treasurers

www.ndangus.com

Strommen Ranch

Aaron & Sheyna Strommen..... (701) 445-2020
Cell ..... (701) 290-7983
E-mail..... strommen@westriv.com
Website ..... www.strommenranch.com
1550 70th St. Box 7, Solen, ND 58570

Contact us for a listing of commercial replacement females. Also selling commercial replacement females from our customers through the Badlands Angus Alliance sale.
(Also see Seedstock-Angus.)

Sunrise Ranch

Terry & Kevin Nelson ..... (701) 391-7328
E-mail..... sunriseranch3012@gmail.com
4685 31st Ave., Mandan, ND 58554
(Also see Commercial Feeder Cattle and Feeders.)

• T •

TNT Simmentals & Red Angus

Kevin & Lynette Thompson ..... (701) 843-8454
Cell ..... (701) 391-1631
Fax..... (701) 843-8454
E-mail.....kevinandlynette@westriv.com
Shanon & Gabriel Erbele ..... (701) 527-5885
Cell ..... (701) 426-9445
Fax..... (701) 378-2282
E-mail..... gserbele@hotmail.com
Website ..... www.tntsimmentals.com
5125 53rd St., Almont, ND 58520 • 6471 51st Ave. SE, Lehr, ND 58460
(Also see Seedstock-Red Angus, Seedstock-SimAngus, Seedstock-Simmental.)
SEE AD ON PAGE 21.

Tokach Angus Ranch

Richard C. & Kathy Tokach..... (701) 445-7390
Ben & Natalie Tokach ..... (701) 400-0239
E-mail..... rctokach@westriv.com
Website ..... www.tokachangusranch.com
5520 Co. Rd. 81, St. Anthony, ND 58566
(Also see Seedstock-Angus.)
SEE AD ON PAGE 55.

• W •

Wendel Livestock

Shane Wendel..... (701) 652-5810
E-mail..... smmcarr@daktel.com
Website ..... www.wendellivestock.com
6480 Hwy. 200, Carrington, ND 58421
(Also see Seedstock-Angus.)

Winter Ranch

Jason Winter ..... (701) 884-2424
Cell ..... (701) 799-9537
E-mail..... winter.ranch@yahoo.com
1990 10th St. NE, Goodrich, ND 58444
(Also see Seedstock-Polled Hereford.)

• Y •

Yuly Cattle Company

Gail & Ken Yuly..... (701) 721-1564
E-mail.....yuly@srt.com
13310 86th St. NW, Minot, ND 58703

Angus calves are 100 percent McCumber-influenced.

• Z •

Zeeb Angus Ranch

Tracy Zeeb..... (701) 471-1708
E-mail..... mrszeeb@yahoo.com
40 Captain Marsh Dr., Mandan, ND 58554
(Also see Seedstock-Angus.)

Glasoe Angus

Calving Ease, Docility, Performance.

Annual
Female Sale
December

Annual
Bull Sale
March

Contact

Sydney Glasoe Caraballo
www.glasoeangus.com
701-539-2338 or 678-989-7189
Wildrose, ND

North Dakota FEEDERS

• B •

Bartholomay Kattle Kompany
Karl Bartholomay ..... (701) 318-7887
E-mail.....karl.bartholomay@gmail.com
14548 58th St. SE, Sheldon, ND 58068
❒ ❖ ⌘ ◆

Beery Land & Livestock
Matt Beery ..... (406) 773-5710
Cell ..... (406) 979-5720
E-mail..... bllcattle@gmail.com
Website .....www.beeryherefords.com
503 MT Hwy. 254, Vida, MT 59274
❒
(Also see Commercial Feeder Cattle, Seedstock-Hereford and Seedstock-Red Angus.)
SEE AD ON PAGE 19.

Brown Ranch
Todd Brown ..... (701) 240-5742
6060 66th Ave. NW, Blaisdell, ND 58718
❒
(Also see Commercial Feeder Cattle and Commercial Replacement Females.)

• D •

Diamond R Herefords
Randy Lemm..... (701) 430-1536
E-mail.....rdlemm@rrv.net
623 166th Ave. SE, Hillsboro, ND 58045
❒ ❖
(Also see Commercial Feeder Cattle and Seedstock-Hereford.)

Dohrmann Cattle Company
L.J. & Janet Dohrmann ..... (701) 260-2650
E-mail..... dccattle@hotmail.com
Website ..... www.dohrmanncattleco.com
9721 31st St. SW, Taylor, ND 58656
❒ ❖ ⌘ ◆
(Also see Commercial Feeder Cattle, Seedstock-Angus and Commercial Replacement Females.)
SEE AD ON PAGE 23.

• H •

Happy Feeder's, LLC.
Ryan Latendresse..... (701) 537-5152
E-mail.....rads@srt.com
7043 2nd Ave. N, Towner, ND 58788
❒ ❖ ❍ ⌘
(Also see Commercial Feeder Cattle.)

Heinrich Land & Cattle
Gene & Tammy Heinrich ..... (701) 320-2389
Richie & Sarah Heinrich..... (701) 320-6484
E-mail..... gheinrich@daktel.com
3080 55th St. SE, Medina, ND 58467
❒
(Also see Seedstock-Gelbvieh and Commercial Replacement Females.)

Huber EY Red Angus
Bryan & Emmy Huber..... (701) 320-8054
E-mail..... emmy@drtel.net
5866 76th Ave. SE, Jud, ND 58454
(Also see Seedstock-Red Angus and Commercial Replacement Females.)

• L •

Lazy R Ranch
Rod Schnebli ..... (701) 739-2015
E-mail.....rmschnebli@gmail.com
1203 19th St. NE, Grand Forks, ND 58201
(Also see Commercial Feeder Cattle, Seedstock-Angus, Commercial Replacement Females and Associated Services-Grass/Hay.)

❒ Backgrounding ❖ Finishing ❍ Financing ⌘ Performance Data ◆ Carcass Dada

CUTTING-EDGE GENETICS

...for the region's TOP CATTLEMEN!

Annual Production Sale

Monday, Feb. 21, 2022
Monday, Feb. 20, 2023

1 p.m. CST • Kist Livestock Auction
Mandan, N.D.

Selling

Yearling Angus Bulls

Bred Angus Purebred Heifers
Synchronized to E & B Plus One and Tehama Tahoe B767

Bred Commercial Angus Heifers
Synchronized to Tehama Tahoe B767

TOP DOLLAR ANGUS

AGI GE-EPD

Sired by:

Deer Valley Growth Fund
Kessler's Commodore 6516 • E & B Plus One
Tehama Tahoe B767 • SS Niagara Z29
Baldridge Alternative E125 • Sydgen Enhance
Sitz Resilient 10208

SINCE 1978 CERTIFIED ANGUS BEEF® BRAND

2015 Certified Angus Beef "Seedstock Commitment To Excellence" Award Winner!

TOKACH ANGUS RANCH

Richard C. – (701) 445-7390 • Ben – (701) 400-0239
5520 County Road 81 • St. Anthony, ND 58566
www.tokachangusranch.com • www.facebook.com/tokachangus.ranch

Your NORTH DAKOTA SOURCE for LOW-BIRTH, HIGH-GROWTH genetics.

Leland Red Angus

Melvin Leland ..... (701) 565-2347
Cell ..... (406) 489-1465
Fax..... (701) 565-2348
E-mail.....lelandra@restel.net
Website.....www.lelandredangus.com
192 Hwy. 16 N, Sidney, MT 59270
⌘ ◆
(Also see Seedstock-Red Angus and Commercial Replacement Females.)
SEE AD ON PAGE 73.

Long View Ranch Branding Irons

Ken Miller..... (701) 663-7749
Fax..... (701) 663-5413
E-mail..... lvr@livestockbranding.net
Website.....www.livestockbranding.net
2465 37th St., Mandan, ND 58554
(Also see Associated Services-Animal Health and Associated Services-Equipment.)

• M •

Medicine Rocks Ranch

Frank & Charlene Mehling..... (406) 775-6478
E-mail.....medicine_rocks_ranch@hotmail.com
Website.....www.medicinerocksranch.com
1021 Hwy. 7, Baker, MT 59313
⌘
(Also see Commercial Feeder Cattle, Seedstock-Angus and Commercial Replacement Females.)
SEE AD ON PAGE 56.

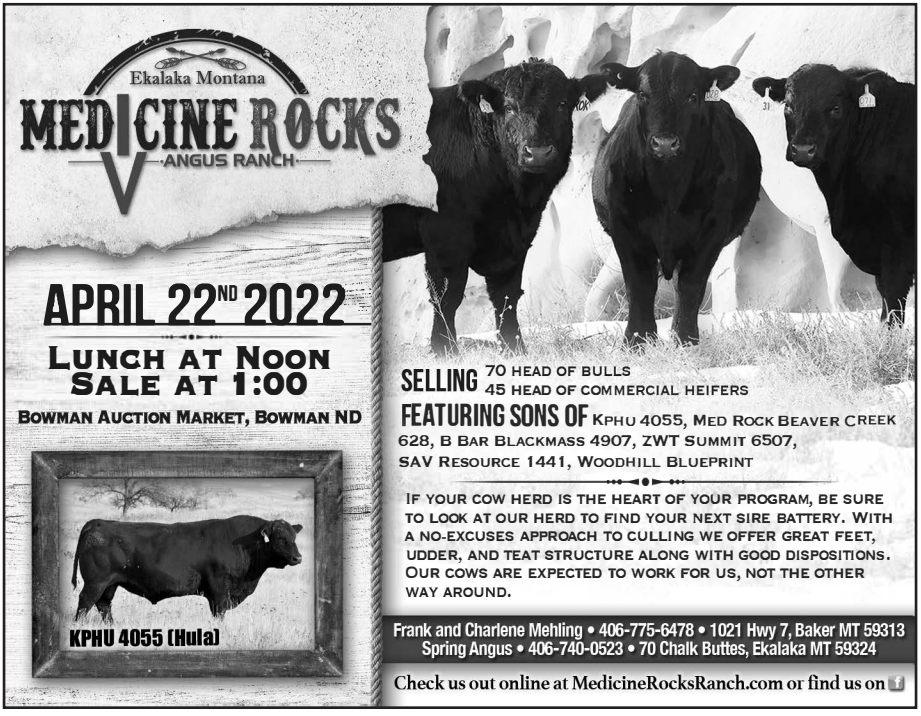

❒ Backgrounding ❖ Finishing ❍ Financing ⌘ Performance Data ◆ Carcass Dada

THE POWER OF BLACK. ONLY BETTER.

HEREFORDS - THE EFFICIENCY EXPERTS

Adding Hereford genetics to your herd makes perfect business sense in a cost-driven economy. Excellent conversion, hardiness, fertility, longevity and even disposition can help reduce input costs. These Hereford efficiencies are ideal for your herd, your busines and your plans for the future. Low-maintenance cattle, long-term profit. Now that's power.

ND Hereford Association Officers & Directors

Dan Donnelly, President • **Mark Giedd,** Vice President

Joana Friesz, Secretary/Treasurer,
P.O. Box 67 • New Salem, ND 58563 • (701) 400-8744

Directors: **Sara Friesz, Lillie Bassaraba, Andy Mrnak, Logan Behm, Walter Jones, Christopher Rockeman and Bill Smith**

HEREFORD

American Hereford Association • P.O. Box 014059, Kansas City, MO 64101 • (816) 842-3757 • www.hereford.org

© 2006 American Hereford Association

• N •

NDSU Carrington Research Extension Center

Dr. Karl Hoppe & Dr. Colin Tobin..... (701) 652-2951
E-mail..... karl.hoppe@ndsu.edu
E-mail..... colin.tobin@ndsu.edu
Fax..... (701) 652-2055
Website ..... www.ag.nesu.edu/carringtonrec
663 Hwy. 281 N, Carrington, ND 58421
❖ ⌘ ◆
Dakota Feeder Calf Show Feed-Out Project.
(Also see Associated Services-University Extension & Research.)

• O •

OHR Red Angus & Polled Herefords

Carl Olson..... (701) 361-0684
E-mail.....olsoncandc@aol.com
Website .....www.olsonredpower.com
16068 24th St. SE, Argusville, ND 58005
(Also see Seedstock-Hereford, Seedstock-Red Angus, Commercial Replacement Females and Feeders.)
SEE AD ON PAGE 39.

• P •

Pipestem Feeders

Jeff Kvamme ..... (701) 307-0584
Fax..... (701) 652-1098
E-mail.....pipestemfeeders@gmail.com
553 Hwy. 281 NE, Carrington, ND 58421
❒ ❖ ⌘

• Q •

Quam, Randy & Pam

Randy & Pam Quam ..... (701) 439-2533
Cell ..... (701) 640-8150
E-mail.....pam-n-ran@rrt.net
7052 149th Ave. SE, McLeod, ND 58057
(Also see Commercial Feeder Cattle, Commercial Replacement Females and Associated Services-Feed & Mineral.)

• R •

R Lazy B Ranch, Inc.

Robert Birklid..... (701) 678-3528
Website ..... www.rlazybranch.com
5851 122nd Ave. SE, Nome, ND 58062
⌘ ◆
(Also see Commercial Feeder Cattle and Seedstock-Charolais.)

Red River Angus

Frank Matejcek..... (701) 740-5038
4150 Columbia Rd. N, Grand Forks, ND 58203
❖
(Also see Seedstock-Angus.)

• S •

Sunrise Ranch

Terry & Kevin Nelson ..... (701) 391-7328
E-mail..... sunriseranch3012@gmail.com
4685 31st Ave., Mandan, ND 58554
❒
(Also see Commercial Feeder Cattle and Commercial Replacement Females.)

• V •

Vaughn Farms

David Vaughn ..... (701) 520-2556
E-mail.....dlvl20@yahoo.com
Website ..... www.vaughn_farmslimousin.com
Facebook ..... Vaughn Farms Limousin
9741 142nd Ave. NE, Cavalier, ND 58220
(Also see Commercial Feeder Cattle and Seedstock-Limousin.)

❒ Backgrounding ❖ Finishing ❍ Financing ⌘ Performance Data ◆ Carcass Dada

"The Cattleman's Source for Top-Quality Cattle"

Domek Charolais

BOX P Acadian 7040 PLD

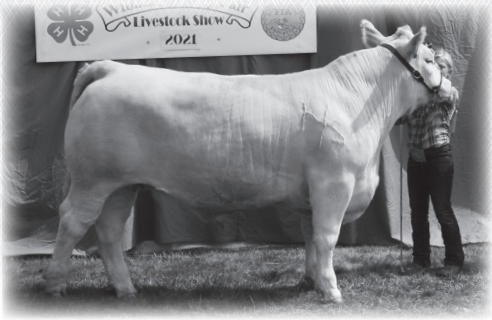

Domek-Sired 4-H Steer

Bull Sale at the Ranch
Third Saturday in February

Selling 50 Yearling Bulls

Featuring sons of:
LT Affinity • Elder's Ambassador
Box P Pendleton • LT Marksman
WCF T Rock • Box P Zavier
Elder's Hooper

Benefits of Buying Domek Bulls

- 1/3 down, balance due upon delivery.
- Delivered free within 400 miles.
- Fed free to mid-April.
- Sight-unseen buying program with guaranteed satisfaction.
- Guaranteed breeders' on day of delivery.
- Hybrid vigor in crossbreeding programs.

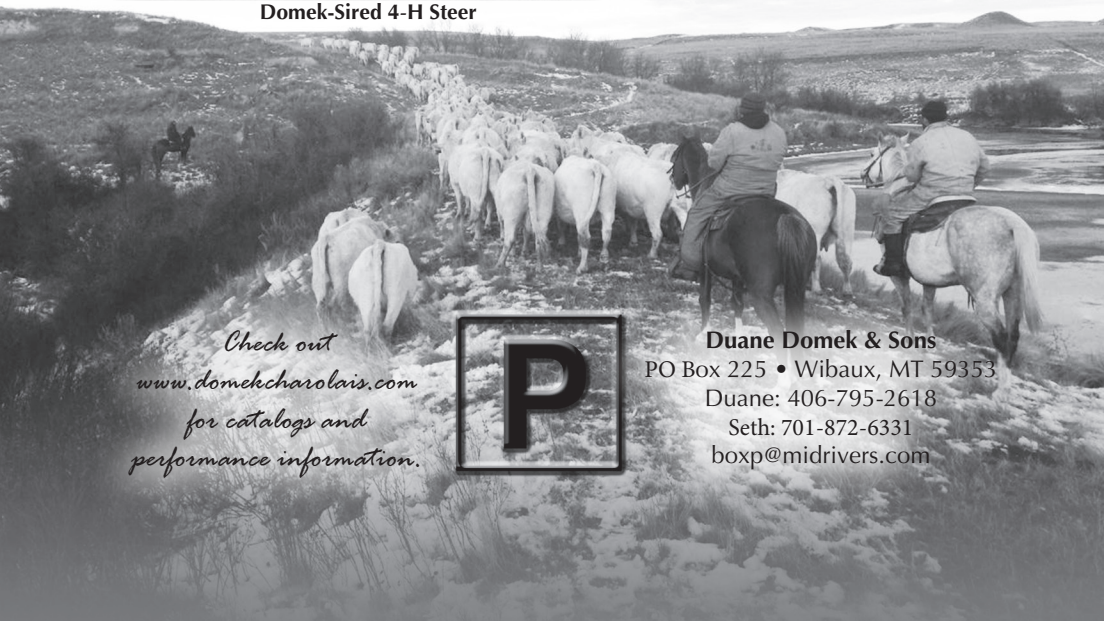

Check out www.domekcharolais.com for catalogs and performance information.

Duane Domek & Sons
PO Box 225 • Wibaux, MT 59353
Duane: 406-795-2618
Seth: 701-872-6331
boxp@midrivers.com

North Dakota ASSOCIATED SERVICES

• AGRI-MEDIA •

Cattle Business Weekly

Office ..... (605) 859-2022
Donnie Leddy-Stockholm, SD..... (605) 695-0113
Jim Scheel-Alpena, SD ..... (605) 545-1521
Ryan Casteel-Sturgis, SD ..... (605) 423-6000
Tony Heins-New Salem, ND..... (701) 400-4435
Wyatt Schaack-Wall, SD..... (605) 202-0004
Andy Rest-Billings, MT..... (406) 670-5678
Fax..... (605) 859-2753
Website .....www.cattlebusinessweekly.com
PO Box 700, Philip, SD 57567
(Also see Associated Services-Publications.)
SEE AD ON PAGE 69.

North Dakota Living

Duane Crabbe ..... (701) 667-6436
Toll free ..... (800) 234-0518
Fax..... (701) 663-3745
E-mail.....dcrabbe@ndarec.com
Website .....www.ndliving.com
3201 Nygren Dr. NW, Mandan, ND 58554
(Also see Associated Services-Publications.)
SEE AD ON PAGE 87.

North Dakota Stockman

Elizabeth Neshem, editor & ad manager.....
..... (701) 223-2522
Cell ..... (701) 833-1162
E-mail.....eneshem@ndstockmen.org
Website .....www.ndstockmen.org
407 S. 2nd St., Bismarck, ND 58504

The official publication of the North Dakota Stockmen's Association, published 11 times a year. The advertising deadline is the 15th of the month preceding the publication.
(Also see Associated Services-Publications)
SEE AD ON PAGE 16.

Tri-State Livestock News

Dennis Ginkens ..... (406) 670-9839
E-mail..... dginkens@tsln-fre.com
Scott Dirk ..... (605) 380-6024
E-mail.....sdirk@tsln-fre.com
Website .....www.tsln.com
1501 5th Ave., Suite 101, Belle Fourche, SD 57717
(Also see Associated Services-Publications)
SEE AD ON PAGE 37.

Western Ag Reporter

Will Bollum ..... (507) 244-0833
E-mail.....will@westernagreporter.com
Website .....www.westernagreporter.com
PO Box 30758, Billings, MT 59107
(Also see Associated Services-Publications.)
SEE AD ON PAGE 14.

• A.I./EMBRYO •

ABS Global

Aaron Subart..... (701) 516-2920
1641 33rd Ave. SE, Robinson, ND 58478
Jim Marshall..... (701) 840-1130

A.I. service for anyone on the east side of the Missouri River. Years of experience and dedication to North Dakota cattlemen.

Dockter's W-Heart Ranch

David D. Dockter..... (701) 391-7875
E-mail.....dddselect@midco.net
3732 Hwy. 1806, Mandan, ND 58554

Registered Angus bulls, heifers and embryos for sale.
(Also see Seedstock-Angus.)

MARTINSON AG CAN HELP YOU MANAGE SOME OF THOSE RISKS!

LRP Insurance - (Livestock Risk Protection)
is designed to protect against declining market prices on livestock.

PRF Insurance - (Pasture, Rangeland & Forage)
will protect your operation from the risk of forage loss due to lack of precipitation in the area.

Call Martinson Ag at 701-205-4200 for policy quotes and start protecting your Ranch.
www.martinsonag.com

MARTINSON AG
RISK MANAGEMENT

Ellingson Angus

Chad & Julie Ellingson ..... (701) 445-7309
Cell ..... (701) 361-3606
Fax..... (701) 445-7309
E-mail.....ellingsonangus@westriv.com
Website .....www.ellingsonangus.com
1905 Co. Rd. 81, St. Anthony, ND 58566

Offering semen and embryos on some of the breed's elite sires and females.

(Also see Commercial Feeder Cattle, Seedstock-Angus and Commercial Replacement Females.)

Minnesota/Select Sires Co-op, Inc.

Andrew Swanson ..... (507) 829-4133
E-mail.....mnselect@mnss.coop
Website ..... www.selectsires.com
6601 Gregory Park Rd. South, St. Cloud, MN 56301

Minnesota/Select Sires makes the next generation the best, using a progressive approach to herd consultation that combines superior genetics, programs and service.

SEE AD ON PAGE 35.

• ANIMAL HEALTH •

Armor Animal Health

Mandan location ..... (701) 663-6805
Toll free ..... (888) 930-9378
Website .....www.armoranimalhealth.com
1440 Action Dr. SE, Mandan, ND 58554

(Also see Associated Services-Equipment, Associated Services-Feed & Mineral, Associated Services-Tack and Associated Services-Veterinary.)

SEE AD ON PAGE 41.

Long View Ranch Branding Irons

Ken Miller..... (701) 663-7749
Fax..... (701) 663-5413
E-mail..... lvr@livestockbranding.net
Website .....www.livestockbranding.net
2465 37th St., Mandan, ND 58554

(Also see Feeders and Associated Services-Equipment.)

OLS Tubs, Inc.

Steve Orwig..... (701) 349-4420
Cell ..... (701) 349-4450
E-mail..... orwigstubs@hotmail.com
Website ..... www.olstubs.com
PO Box 189, Ellendale, ND 58436

(Also see Associated Services-Feed & Mineral.)

SEE AD ON PAGE 95.

River Ag

Paul Bichler..... (701) 226-5861
Office..... (701) 462-7333
Fax..... (701) 462-3367
E-mail.....jbachmeier@riveraginconmicrosoft.com
2584 Industrial Dr., Washburn, ND 58577

Animal health, feed and Pioneer Seed store.

(Also see Associated Services-Equipment and Associated Services-Feed.)

Williston Saddlery, Inc.

Bill Novak..... (701) 572-2267
Fax..... (701) 572-2267
E-mail.....bnk@dia.net
Website .....www.bnkquarterhorses.com
4986 141st Ave. NW, Williston, ND 58801

(Also see Associated Services-Equipment, Associated Services-Feed & Mineral, Associated Services-Horses and Associated Services-Tack.)

• ASSOCIATIONS •

American Angus Association

Rod Geppert, regional manager..... (605) 295-3673
E-mail..... rgeppert@angus.org
Website .....www.angusjournal.com
20174 N Hwy. 1806, Fort Pierre, SD 57532

(Also see Seedstock-Angus.)

SEE AD ON PAGE 47.

Dakotaland Feeds, LLC
Attention to detail-
We have it
Feed Consultants:
Heather Hilger
(701)269-7835
Kelsie Bosch
(701)301-1119
Leighton Redmond
(605)848-9070
Shelby Jung
(605)228-1944
PURINA

Associated Services, *(Continued)*

North Dakota Angus Association

Casey Maher, president..... (605) 314-2905
Travis & Ashley Bruner,
secretaries-treasurers..... (701) 400-1016
E-mail.....northdakotaangus@gmail.com
Website.....www.ndangus.com
3651 10th Ave. NE, Drake, ND 58736
(Also see Seedstock-Angus.)
SEE AD ON PAGE 51.

North Dakota Gelbvieh Association

David Larson, president..... (218) 755-3323
E-mail.....david.larson.lrl@gmail.com
Al Gustin, secretary ..... (701) 400-1531
Website..... www.ndgelbviehassociation.com
5125 Hwy. 6, Mandan, ND 58554
(Also see Seedstock-Balancer and Seedstock-Gelbvieh.)

North Dakota Hereford Association

Dan Donnelly, president..... (651) 353-7282
Joana Friesz, secretary/treasurer..... (701) 400-8744
PO Box 67, New Salem, ND 58563
(Also see Seedstock-Hereford and Seedstock-Polled Hereford.)
SEE AD ON PAGE 57.

North Dakota Red Angus Association

Karissa Daws, executive secretary ..... (701) 270-1524
Scott Kueffler, president ..... (701) 641-0519
E-mail.....ndredangusassociation@gmail.com
PO Box 185, Michigan, ND 58259
(Also see Seedstock-Red Angus.)
SEE AD ON PAGE 31.

FAST-STROMMEN ANGUS

Producing Efficient, Practical & Profitable Angus

Annual Production Sale

Saturday, March 12, 2022
Saturday, March 11, 2023

Kist Livestock Auction • Mandan, ND

FRONTIER Live Sale
LIVE AUCTION!
www.frontierlivesale.com

Fast Cha-Ching 97

Fast Cha-Ching 97 **Reg. #19629101**

Sire: MGR Treasure • Dam: Fast Eloises Erica Com 730 • MGS: EF Commando 1366

EPDs: CED: +11, BW: -0.9, WW: +79, YW: 136, M: +17, SC: +.84, $C: +228

High-selling bull in our 2020 sale!

Look for his calves in our upcoming sales!

Other Featured Sires:

Fast-Strommen Payweight 845
MGR Treasure
S Powerpoint WS 5503
Strommen Resource 837
U-2 Coalition
SAV Renew 8132
Ellingson Rangeland
SAV Territory 7225
SAV Raindance 6848

Give us a call or stop by anytime!

FAST Angus

STROMMEN Cattle Company

Richard & Jamie Fast
(701) 843-8280 • (701) 391-6968
Jeremy & Rachel Strommen
(701) 260-7405
4195 37th St. • New Salem, ND 58563
fastang@westriv.com
www.fastangusranch.com

COW CAMP

North Dakota Simmental Association

Kim Myers, secretary/treasurer ..... (701) 308-1018
Bryan Leapaldt, president ..... (701) 466-2553
E-mail.....gkmyers@outlook.com
Website .....www.northdakotasimmental.com
12066 57th St. SE, Kathryn, ND 58049
(Also see Seedstock-SimAngus and Seedstock-Simmental.)
SEE AD ON PAGE 77.

North Dakota Stockmen's Association

Julie Ellingson, executive vice president .....
..... (701) 223-2522
Fax..... (701) 223-2587
E-mail.....ndsa@ndstockmen.org
Website .....www.ndstockmen.org
407 S 2nd St., Bismarck, ND 58504
SEE AD ON PAGE 93.

• BANKS/FINANCE •

AgCountry Farm Credit Services

Phone..... (701) 252-5242
Website .....www.agcountry.com
2506 3rd Ave. SW, Jamestown, ND 58401
SEE AD ON PAGE 75.

Bank of North Dakota

Janel Schmitz ..... (701) 328-5880
E-mail.....janelschmitz@nd.gov
Website ..... www.bnd.nd.gov
1200 Memorial Hwy., Mandan, ND 58554

Dakota Community Bank & Trust

Mandan branch..... (701) 663-8000
Fax..... (701) 663-4670
Website .....www.dakotacommunitybank.com
4321 Memorial Hwy., Mandan, ND 58554
(Also see Associated Services-Estate Planning and Associated Services-Investments.)
SEE AD ON PAGE 29.

Farmers Business Network

Phone..... (844) 200-FARM
E-mail..... info@farmersbusinessnetwork.com
Website ..... www.fbn.com
388 El Camino Real, San Carlos, CA 94070
(Also see Associated Services-Feed & Mineral, Associated Services-Insurance and Associated Services-Veterinary.)

Farm Credit Services of Mandan

Farm Credit Services of Mandan..... (800) 660-6487
Website .....www.farmcreditmandan.com
SEE AD ON PAGE 75.

• BRAND INSPECTION •

North Dakota Brand Inspection

Blaine Northrop, chief brand inspector
Office ..... (701) 223-2522
Cell .....(701) 390 2975
Fax ..... (701) 223-2587
Steve Bay, deputy inspector..... (701) 955-3422
Fred Frederikson, deputy inspector... (701) 290-3993

• BRAND INSPECTORS •

Alexander 58831

Milt Madison (1691 146th Ave. NW) ..... (701) 828-3507

Almont 58520

Craig Tokach (5355 Co. Rd. 87)..... (701) 527-0955
Gary Willman (PO Box 154)..... (701) 843-8206
Cell ..... (701) 425-2793

Ashley 58413

Delbert Eszlinger (9230 52nd Ave. SE) ..... (701) 288-3895

Baldwin 58521

Ethan Schonert (1502 201st Ave. NE)..... (701) 214-2013

Battleview 58773

Lee Tande (115 Main Ave.)..... (701) 641-0215

Beach 58621

Rodney Brown (PO Box 242) ..... (701) 872-4726
Robert Sperry (16336 Co. Ln. Rd.) ..... (701) 565-2013
Cell ..... (701) 290-7966

Belfield 58622

Annette Steffan (4291 Hwy. 85 S)..... (701) 290-9745

Nutra-Lix Liquid Feed is an innovative formulation geared to forward-thinking cattlemen. With no waste, no storage fees, no delivery costs, no wear-and-tear on vehicles, and better herd health, Nutra-Lix teams up with today's producers to create ***Effective*** and ***Efficient*** feeding. **And that is *Essential for profits!***

call your Nutra-Lix Dealer or:

(800) 568-6952

A Proud Tradition since 1987

NutraLix
The Brand of Quality

It's at Home on YOUR Range!

Associated Services, *(Continued)*

Berthold 58718
Laurie Johnson (6101 324th St. NW) ..... (701) 453-3170
Cell ..... (701) 720-4010
David Vetter (9801 212th St. NW) ..... (701) 249-3468
Cell ..... (701) 720-1479

Beulah 58523
Jim Wenning (204 3rd St. NW) ..... (701) 873-2122
Cell ..... (701) 880-7540

Bismarck 58502, 58503 or 58504
Jessica Jarratt (PO Box 177) ..... (701) 301-1685
Angie Misek (5700 Kayley Dr.) ..... (701) 391-2435
Stan Misek (5700 Kayley Dr.) ..... (701) 720-2430
Blaine Northrop (407 S 2nd St.) ..... (701) 390-2975
John Reifenberger (9516 Island Dr.) ..... (701) 255-3566
Dylan Sabo (11600 15th St. NW) ..... (701) 400-2435
Corby Ward (8650 Pleasant View Rd.) ..... (307) 391-1359

Bottineau 58318
Jill Franks (1040 Hwy. 5 NE) ..... (701) 228-3075
Gary McNea (612 West Pine Circle) ..... (701) 228-2500
Cell ..... (701) 201-0283

Bowman 58623
Don Kruger (8701 146th Ave. SW) ..... (701) 523-3234
Carl Soreide (14806 Hwy. 12 SW) ..... (701) 523-4356
Cell ..... (701) 523-6164

Burlington 58722
Kelly Schaefer (1975 156th St. SW) ..... (701) 710-0447

Carson 58529
Steven Bay (5875 60th St.) ..... (701) 622-3418
Cell ..... (701) 955-3422
Virgil Hertz (6780 53rd Ave. SW) ..... (701) 622-3229

Cavalier 58220
Danne Hartje (306 Boundry Rd. E) ..... (701) 265-4691
Cell ..... (701) 265-2121
Work ..... (701) 265-4466

Center 58530
Clark Pochant (2650 9th St. SW) ..... (701) 460-0089

Cooperstown 58425
Sheila Johnson (PO Box 432) ..... (701) 212-9613
Paul Motter (PO Box 117) ..... (701) 797-2216

Dahlen 58224
Fred Frederikson (5186 124th Ave. NE) ..... (701) 290-3993

Des Lacs 58733
Ann Olson (6901 170th St. SW) ..... (701) 721-4831

Devils Lake 58301
John Kuntz (8044 Co. Rd. 1) ..... (701) 739-6467

Dickinson 58601
Allen Roshau (11449 31st St. SW) ..... (701) 483-6013
Cell ..... (701) 412-4757
Joe Roshau (11351 33rd St. SW) ..... (701) 225-6534

Elgin 58533
Larry Haas (7910 68th Ave. SW) ..... (701) 584-2244
Ryan Rivinius (409 1st Ave. SW) ..... (701) 584-2689
Cell ..... (701) 891-2040

Enderlin 58027
Monte McCleary (5297 137th Ave. SE) ..... (701) 437-2743
Cell ..... (701) 820-0164

Fessenden 58438
Larry Fandrich (1572 Hwy. 52 W) ..... (701) 547-3548
Cell ..... (701) 341-1929

Fort Rice 58554
John Bendish (6215 Hwy. 1806) ..... (701) 226-6775

Fort Yates 58538
Brandon Walker (PO Box 513) ..... (701) 854-8641
Cell ..... (701) 455-4576

Fortuna 58844
Wayne Christianson (PO Box 97) ..... (701) 834-2391

Fredonia 58440
Jeff Bowman (5893 74th St. SE) ..... (701) 325-0594

Garrison 58540
Joe Baber (PO Box 1173) ..... (701) 463-2222

Glen Ullin 58631
Russell Gietzen (6780 Co. Rd. 140) ..... (701) 348-3401
Cell ..... (701) 301-1644
Hayden Kessler (6003 26th St. SW) ..... (701) 873-3756
Cell ..... (701) 870-5303
Travis Kuhlka (4372 Hwy. 49) ..... (701) 400-2953
Marlyn Staiger (4930 71st Ave.) ..... (701) 348-3827
Cell ..... (701) 391-5748

Golden Valley 58541
Lillie Basaraba (7150 10th St. SW) ..... (701) 880-1261

Golva 58623
Destry Northrop (PO Box 154) ..... (701) 623-2797

Grand Forks 58201
Tiffany Galletta (2519 Huntington Park Dr.) ..... (701) 215-0735

The Region's Choice

for livestock industry news

- Current Industry News Delivered Weekly
- Timely Sale Reports
- Regional Events & Happenings
- Annual Herd Reference Guide
- Professional Ring Service
- Sale Catalog Design and Printing

Stay in the Know!
CBW has a FREE Mobile App!
Available in Apple & Google Play Stores.

Donnie Leddy
Ad Sales/Ring Service
Stockholm, SD
605.695.0113

Tony Heins
Ad Sales/Ring Service
New Salem, ND
701.400.4435

The Cattle Business Weekly

PO Box 700 • Philip, SD 57567 • 605-859-2022

www.cattlebusinessweekly.com

Associated Services, *(Continued)*

Granville 58741

Mark Kramer (752 Hwy. 2 W) ..... (701) 728-6526
Cell ..... (701) 240-5193
Willy Sevland (5278 8th Ave. N) ..... (701) 728-6331
Cell ..... (701) 818-2150

Grassy Butte 58634

Abe Dillman (12601 Charlie Bob Creek Rd.) ..... (701) 955-8587
Jared Rognlien (12922 6th St. NW) ..... (701) 537-3162

Hannover 58563

Lonnie Henke (4889 19th St. SW) ..... (701) 794-3324

Harwood 58042

John Reichert (6402 64th Ave. N) ..... (701) 282-2574
..... Office Manager-Molly

Hatton 58240

Debra Hannestad (1667 136th Ave. NE) ..... (701) 543-3843
Cell ..... (701) 789-2002

Hettinger 58639

Rik Baumeister (PO Box 285) ..... (701) 238-2461
Wayne Koltes (PO Box 485) ..... (701) 928-0946
Rodney Lutz (304 12th St. NW) ..... (701) 853-2327
Cell ..... (701) 928-0564

Hope 58046

Quynn Steichen (PO Box 8) ..... (701) 430-3271

Jamestown 58401

Greg Carlson (833 18th St. SW) ..... (701) 252-3430
Cell ..... (701) 320-0977
Bryan Jones (3863 77th Ave. SE) ..... (701) 252-0362
Cell ..... (701) 320-7651

Killdeer 58640

John Harris (889 115th Ave. NW) ..... (701) 863-6631
Kaden "Bucky" Kukla (10589 2nd St. NW) ..... (701) 764-7512
Cell ..... (701) 290-5791
Alan Pennington (10929 4th St. NW) ..... (701) 764-5066
Joe Reems (409 Hwy. 22 N) ..... (701) 764-5308
Cell ..... (701) 260-0084
Wendell Vigen (849 114th Ave. NW) ..... (701) 863-6938

Kintyre 58549

Henry Jutila (2260 64th St. SE) ..... (701) 332-6323
Cell ..... (701) 471-2940

Lehr 58460

Mark Scherbenske (5062 75th St. SE) ..... (701) 378-2379

Celebrating **150** *years!*

In 2022, we'll celebrate **150 years** of farming and ranching in North Dakota. The Moe Farm was homesteaded in 1872 by my great-grandfather, Anders Moe.

We've raised Gelbvieh cattle since 1979.

Join us!

2022 Production Sale

SATURDAY, MARCH 12, 2022

1 pm at the Ranch

Proud to be in the **top 20** in the United States for **Dams of Merit** for the Gelbvieh breed.

MOE GELBVIEH

Larry Moe • Walcott, ND • (701) 371-1352 • (701) 998-2452 • (701) 541-3060

moegelbvieh2@aim.com

MAKE COW WORK EASY

Portable SINGLE Daniels

Stop the frustration of working with equipment that wasn't made for ***today's*** cattle work.

Let us help you
FIND YOUR SOLUTION!

Portable Facility

Tarp Rack System for Chuteside Comfort

Double Double Alleyways with Wind/Vision Screen

MOBILIZER Hydraulic Trailer

Three Door Extended with Hydraulic Neck Bars

Portable Solutions

CATL RESOURCES

Tim Olson & Chandy Olson, DVM
605.641.5966 or 605.641.2325
www.catlresources.com

NOISE REDUCTION SYSTEM NRS

CONTACT US ABOUT NEW AND USED SILENCER CHUTES. WE SELL THE BEST BECAUSE WE'VE USED THE REST!

DANIELS MANUFACTURING CO.

The world's leading designers and Manufacturers of livestock handling equipment

SILENCER Hydraulic Squeeze Chutes

Associated Services, *(Continued)*

Lemmon, SD 57638

Dave Anderson (502 5th St. W) ..... (605) 374-3877
Shawn Fogerty (10200 White Butte Rd.) ..... (605) 374-5105
Cell ..... (605) 645-2509

Leonard 58052

Paul Anderson (102 7th St. S) ..... (701) 645-2366
Cell ..... (701) 799-4372
Keith Lynnes (203 4th St. S, Apt. 2) ..... (701) 403-4567

Linton 58552

Wayde Bauman (950 Little Beaver Creek Trail) ..... (701) 336-7554
Cell ..... (701) 388-4921
Mike Schwab (1470 76th St. SE) ..... (701) 254-4882
Cell ..... (701) 321-1715

Lisbon 58054

Clint Sweet (12370 Valley Rd.) ..... (701) 683-5994

Mandan 58554

Blaine Hopfauf (PO Box 911) ..... (701) 663-4337
Kirk Johnson (2825 Co. Rd. 139) ..... (701) 663-6799
Work ..... (701) 663-7500
Dennis Krumm (4112 36th Ave. NW) ..... (701) 226-3162
David Kuntz (2670 Co. Rd. 140) ..... (701) 204-3048
John Miller (1113 5th Ave. NE) ..... (701) 663-0799
Cell ..... (701) 220-3729
Kenton Pulkrabek (2231 44th St.) ..... (701) 516-2031
Terra Pulkrabek (2231 44th St.) ..... (701) 426-9349
Gordon Quill (3085 N Hwy. 1806) ..... (701) 663-2110
Arly Schumacher (4009 Trident Rd.) ..... (701) 851-0475
Becky Sundquist (1113 19th St. SE) ..... (701) 724-3281

Manning 58642

Scott Burian (11991 9th St. SW) ..... (701) 863-6529
Cell ..... (701) 690-6992

Marmarth 58643

Mike Mastel (PO Box 96) ..... (701) 279-5427
Work ..... (701) 523-6677

McClusky 58463

Richard Bauer (811 2nd St. NE) ..... (701) 363-2717
Cell ..... (701) 426-7295
Jay Gahner (761 17th St. NE) ..... (701) 363-2563
Cell ..... (701) 220-6576
Gerald Kitto (PO Box 290) ..... (701) 363-2744
Cell ..... (701) 220-4365
Kara Mauch (PO Box 290) ..... (701) 363-2744
Cell ..... (701) 527-7138

Jason D. Naas
Financial Advisor

1050 E Interstate Ave
Suite 121
Bismarck, ND 58503
701-258-7005

www.edwardjones.com
Member SIPC

IRT-1848D-A

Edward Jones®
MAKING SENSE OF INVESTING

Leland Red Angus . . .
When genetic selection becomes reality –
Let our genetics go to work for you!
Annual Production Sale
Friday, March 11, 2022
Friday, March 10, 2023
1 p.m. MST • At the Ranch
41 mi. N of Beach, ND, or 34 mi. SE of Sidney, MT
200 Bulls • 60 Heifers
Including age-advantaged bulls from Koester Red Angus
GGP
DVAuction Broadcasting Real-time Auctions
Leland
RED ANGUS RANCH
Melvin & Luella Leland • (701) 565-2347
Todd & Carla Leland • (701) 565-2361
192 Hwy 16 N • Sidney, MT 59270
lelandra@restel.net • www.lelandredangus.com

COW CAMP

Associated Services, *(Continued)*

Nadine Tedford (PO Box 290) ..... (701) 363-2744
Cell ..... (701) 527-6496
Jesse Vollmer (PO Box 290) ..... (701) 363-2744
Cell ..... (701) 537-5636 or (701) 537-5784

McIntosh, SD 57641

Jaycee Gehring (24360 US Hwy. 12) ..... (605) 273-4530
Cell ..... (605) 951-2732

McLaughlin, SD 57642

Richard Hach (27246 101st St.) ..... (701) 827-4201
Cell ..... (605) 848-3662

McLeod 58057

Mark Huseth (15340 Hwy. 27) ..... (701) 439-2385
Cell ..... (701) 640-4152
Kyle Mellem (15030 Co. Rd. 8) ..... (701) 439-2779
Cell ..... (701) 866-4302

Meadow, SD 57644

Shane Kolb (18478 SD Hwy. 20) ..... (605) 244-7145
Cell ..... (605) 786-3044

Medora 58645

Sheila Marie (PO Box 355) ..... (701) 623-4302
Donovan O'Brien (PO Box 485) ..... (701) 623-4603

Milnor 58060

Todd Petersen (7040 139th Ave. SE) ..... (701) 427-5864
Cell ..... (701) 680-1084

Minnewaukan 58351

Zachary Johnson (5620 42nd St. NE) ..... (701) 351-1332

Minot 58701 & 58703

Russell Behm (3010 Burdick Exp. E) ..... (701) 852-4831
Cell ..... (701) 720-7932
Carter Braaflat (3010 Burdick Exp. E) ..... (701) 852-4831
Cell ..... (701) 720-4831
Joshua Clauson (3420 30th St. NW) ..... (701) 820-0109
Carin Frenchick (3010 Burdick Exp. E) ..... (701) 852-4831

Monango 58436

Troy Petersen (8728 84th Ave. SE) ..... (701) 349-3737
Cell ..... (701) 678-4737

Montpelier 58472

Shawn Ratts (8649 Hwy. 46) ..... (701) 489-3369
Cell ..... (701) 658-9327

Napoleon 58561

Norman Kleppe (PO Box 35) ..... (701) 754-2802
Cell ..... (701) 425-5610

Neche 58265

Douglas Symington (PO Box 362) ..... (701) 886-7794

New England 58647

Brenda Rettinger (5908 137th Ave. SW) ..... (701) 879-6358
Cell ..... (701) 690-2109

New Rockford 58356

Trisa Fullen (410 13th St. N) ..... (701) 947-2000
Cell ..... (701) 653-5590

New Salem 58563

Andrea Rusch (3325 54th Ave.) ..... (701) 426-9443
Kyle Toepke (5085 38th St.) ..... (701) 843-7890
Cell ..... (701) 400-1504

New Town 58763

Gary Danks (3235 88th Ave. NW) ..... (701) 627-3787
Cell ..... (701) 421-1209
Kyle Detienne (4065 79th Ave. NW) ..... (701) 770-5214

Noonan 58765

Jordan Kostek (10611 ND 5) ..... (701) 571-0078

Park River 58270

Jeanette Bjornstad (6788 127th Ave. NE) ..... (701) 284-7110
Cell ..... (701) 331-1696
Nathan Kjelland (6733 127th Ave. NE) ..... (701) 284-6070
Cell ..... (701) 331-2769

Penn 58362

Greg Konzak (6922 64th St. NE) ..... (701) 230-0431

Plaza 58771

Michael Braaflat (PO Box 95) ..... (701) 898-7938

Portland 58274

Shane Stevenson (14971 9th St. NE) ..... (701) 740-4457

Powers Lake 58773

Dennis Dosch (9186 Powers Lake Rd.) ..... (701) 464-5576
Cell ..... (701) 705-5576

Raleigh 58564

Robert Leintz (8591 Hwy. 31) ..... (701) 597-3115
Roy Riehl (8225 Hwy. 31) ..... (701) 597-3564

Ray 58849

Dorvan Solberg (11395 66th St. NW) ..... (701) 568-3614

Reeder 58649

Lee Hofland (1307 9th Ave. NW) ..... (701) 853-2461
Cell ..... (701) 290-7114
Luke Stadheim (1305 4th Ave. SW) ..... (701) 853-2394

DISCOVER THE FARM CREDIT ADVANTAGE!

AgCountry® Farm Credit Services

Farm Credit Services of Mandan

We fulfill our mission to serve agriculture and rural communities by providing customized financial solutions to fit any farm or ranch.

Learn more at
AgCountry.com
FarmCreditMandan.com

Associated Services, *(Continued)*

Richardton 58652
Casey Bohlman (3110 Hwy. 8 N) ..... (701) 974-2346
Kerry Diede (8052 43rd St. SW) ..... (701) 880-8372
Katie Findlay (3819 82W Ave. SW) ..... (701) 290-6683
Casey Gjermundson (1860 84th Ave. SW) ..... (701) 938-4697

Rogers 58479
Chris Triebold (2041 108th Ave. SE) ..... (701) 646-6178
Cell ..... (701) 840-7320

Saint John 58369
Nathan Albertson (4253 107th St. NE) ..... (701) 228-4518

Selfridge 58568
Brent Volk (9599 34th Ave.) ..... (701) 422-3401
Cell ..... (701) 471-9651

Shadehill, SD 57638
Edmund Wiesinger (19600 Hudgins Rd.) ..... (605) 374-5477
Cell ..... (605) 645-6816

Sheldon 58068
James Sagvold (14666 63rd St. SE) ..... (701) 882-3488

Sherwood 58782
John Daeley (PO Box 56) ..... (701) 459-2854
Alan Seger (217 Main St., Apt. 4) ..... (701) 263-1686

Sheyenne 58374
John Soderholm (2967 Hwy. 281) ..... (701) 996-2701
Cell ..... (701) 302-0043

Shields 58569
Duaine Voigt (8955 Hwy. 31) ..... (701) 422-3780

Sidney, MT 59270
Kelly Indergard (1031 Hwy. 16 N) ..... (701) 565-2252
Cell ..... (406) 480-9700
Greg Pennington (16302 Bennie Peer Rd.) ..... (701) 565-2259
Trenton Taylor (11711 Co. Rd. 351) ..... (406) 482-8107
Cell ..... (406) 489-0393

Solen 58570
Jonathan Marohl (1873 63rd St.) ..... (701) 445-3456
Cell ..... (701) 226-7330

BNF ranch

SIMMENTAL, ANGUS & SIMANGUS

Watch for details about our upcoming production sale!

OTHER SIRES REPRESENTED:
WC Double Down • QB Blueprint son
Silverias Style son

ASR Birthrite • ASA# 3485818

OMF Epic • ASA# 3317371

CDI Innovator • ASA# 3152448

MG/GSC Authority • ASA# 3057267

Jason Bachmeier & Heather Finke family
Jason: (701) 833-4205 • **Heather:** (701) 340-0756
E-mail: heatherfinke94@gmail.com
6395 12th Ave. N • Granville, ND 58741

IT IS AN EXCITING TIME TO BE SIMMENTAL

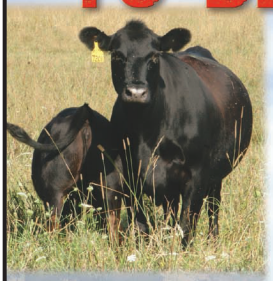

Members of the beef industry have a lot to say about Simmental and SimAngus™. This feedback is invaluable and tells us that Simmental is headed in the right direction. ASA's focus on profitability through science means that we will continue to put our customers' best interests at the forefront of everything we do.

ND Simmental Association Officers & Directors

PRESIDENT
Bryan Leapaldt • Leeds
701-466-2553
bleapaldt@gmail.com

VICE PRESIDENT
Kelly Hansen • Hannaford
701-789-1391
kelly.hanson@centralplainsag.net

SECRETARY/TREASURER
Kim Myers • Kathryn
701-308-1018 • gkmyers@outlook.com

Wyatt Hansen • Ryder
701-720-4850
wyattnhansen@gmail.com

Jason Quandt • Oakes
701-710-0080
jason@quandtbrothers.com

Lyndon Hoiby • McGregor
701-641-1083
hoibysim@nccray.com

Ethan Steffan • Killdeer
701-290-0371
ethansteffan@gmail.com

Davis Kinn • Turtle Lake
701-400-5108
dkinn10@hotmail.com

Derek Sys • Douglas
701-509-5870
dj.sys@hotmail.com

Pat Thorson • Kindred
701-371-8230
pat.thorson@westcentralag.com

PROMOTING SIMMENTAL CATTLE IN NORTH DAKOTA

WWW.NORTHDAKOTASIMMENTAL.COM

Associated Services, *(Continued)*

Stanley 58784
Corey Bristol (PO Box 309)..... (701) 628-2975
Cell ..... (701) 629-9200
Ken Halvorson (PO Box 508)..... (701) 621-1827
Mark Uran (6175 78th Ave. NW) ..... (701) 628-3180

Steele 58482
Joel Dewitz (2969 34th St. SE)..... (701) 475-2681

Taylor 58656
Josh Haugen (3409 95th Ave. SW) ..... (701) 290-2024

Towner 58788
Kristie Best (5942 Center Ave. N)..... (701) 537-0500
Karlyle Erickson (264 75th St. NE) ..... (701) 833-7775
Denver Goodman (285 75th St. N) ..... (701) 768-2858
Cell ..... (701) 833-2828
Hal Kramer (PO Box 274)..... (701) 340-6194
Clayton Thorson (PO Box 239)..... (701) 537-2030

Turtle Lake 58575
Kohl Miller (248 3rd Ave. E)..... (701) 460-0876
Andrea Schlafmann (1677 7th St. NW) ..... (701) 527-6189

Valley City 58072
Mikkal Auka (4145 117th Ave. SE) ..... (701) 845-3235
Cell ..... (701) 490-0477

Wahpeton 58075
Tim Matz (PO Box 816)..... (701) 642-9277
Cell ..... (701) 640-2686

Walcott 58077
Darryl Alsager (6015 158th Ave. SE)..... (701) 361-6894
James Huseth (15705 Co. Rd. 2)..... (701) 640-3516

Warwick 58351
James Cudworth (8834 28th St. NE)..... (701) 294-2135
Preston Langley (8475 29th St. NE)..... (701) 294-2172

Watauga, SD 57660
Nick Nehl (122 Main St.)..... (605) 524-3328

Watford City 58854
Donna Rustad (PO Box 532) ..... (701) 842-4950
Cell ..... (701) 339-3979
Matt Schettler (PO Box 7)..... (701) 842-6437
Cell ..... (701) 590-0287

Westby, MT 59275
Andrew Drawbond (PO Box 191)..... (701) 985-2688
Cell ..... (406) 385-7937

Wheatland 58079
Hannah Kingsley (14447 38th St. SE)..... (701) 261-0993

Wibaux, MT 59353
Seth Domek (390A Lonetree Rd.)..... (406) 795-9940

Williston 58801
Glenn Clark (15068 51st St. NW) ..... (701) 770-3417
Nathan Soiseth (5296 142nd Dr. NW) ..... (701) 875-0803
Cal Tofte (4856 128th Ave. NW)..... (701) 859-4912

Willow City 58384
Joey Fritel (7740 Hwy. 3 N) ..... (701) 776-2258

Wilmot, SD 58279
Dennis Greiner (PO Box 123) ..... (605) 938-4545
Cell ..... (605) 742-4545

Wolverton 56594
Sara Bakken (2057 205th Ave.)..... 218-557-8878
Cell ..... (701) 640-4059

Woodworth 58496
Jared Higgins (1321 62nd Ave. SE)..... (701) 650-8880

• BRAND RECORDING •

North Dakota Brand Recording
Brand recorder ..... (701) 223-2522
E-mail..... brands@ndstockmen.org
Website .....www.ndstockmen.org
407 S 2nd St., Bismarck, ND 58504

• CONSULTING •

Cattlecents Consulting, Inc.
Dewayne Siebrasse, president..... (605) 228-5788
Office..... (605) 225-5090
Fax..... (605) 225-5090
E-mail.....cattlecents@gmail.com
3522 Rolling Meadows, Aberdeen, SD 57401

Providing technical expertise for the nutritional management of your beef cattle enterprise.

Your SOURCE IN THE NORTH FOR LIM-FLEX Bull Power

MAGS **FEDERAL RESERVE** ET

AHCC **EARNING POWER** 900D ET

AHCC **DAKOTA GROWN** 408D

AHCC **EASY RIDER** 5594E

AHCC **DAKOTA THUNDER** 363D

AHCC **HEMI** 0901ET

TO PURCHASE SEMEN ON THESE OUTSTANDING SIRES, CONTACT AUSTIN HAGER

ANNUAL **LIMFLEX BULL SALE** SECOND TUESDAY IN **APRIL** AT THE RANCH

HAGER HCC CATTLE COMPANY

AUSTIN, LEAH, BAILEE, PITCH, TRIPP & REMMI HAGER
4651 2nd Ave. NE I Karlsruhe, ND 58744
701-525-6363 I Cell 701-626-2345
HagerCattleCompany.com
Facebook Follow Us @HagerCattleCompany for Updates

• EGGS •

Axt Simmentals

Dr. Dale H. Axt..... (701) 363-2993
90 10th St. NW, McClusky, ND 58463

Small square hay and straw bales for sale. Eggs and turkeys for sale.
(Also see Associated Services-Grass/Hay and Associated Services-Turkeys.)

• ENGINEERING •

K2S Engineering

Shane Kjellberg..... (701) 489-3322
E-mail.....k2s@daktel.com
4209 94th Ave. SE, Ypsilanti, ND 58401

• EQUIPMENT •

Armor Animal Health

Mandan location..... (701) 663-6805
Toll free ..... (888) 930-9378
Website .....www.armoranimalhealth.com
1440 Action Dr. SE, Mandan, ND 58554
(Also see Associated Services-Animal Health, Associated Services-Feed & Mineral, Associated Services-Tack and Associated Services-Veterinary.)
SEE AD ON PAGE 41.

Bray's Saddlery and Western Wear

Office..... (701) 838-1705
Website .....www.brayssaddlery.com
215 Main St S, Minot, ND 58701
(Also see Associated Services-Tack.)
SEE AD ON PAGE 97.

CATL Resources

Tim Olson..... (605) 641-5966
E-mail.....timselect@gmail.com
Website .....www.catlresources.com
19284 Fake Bottom Creek Lane, St. Onge, SD 57779
(Also see Associated Services-Veterinary.)
SEE AD ON PAGE 71.

L & H Branding Irons

Phone ..... (701) 663-9821
Fax..... (701) 663-0401
E-mail..... sales@lhbrandingirons.com
Website ..... www.lhbrandingirons.com
410 6th St. SE, Mandan, ND 58554
SEE AD ON PAGE 43.

Long View Ranch Branding Irons

Ken Miller..... (701) 663-7749
Fax..... (701) 663-5413
E-mail..... lvr@livestockbranding.net
Website .....www.livestockbranding.net
2465 37th St., Mandan, ND 58554
(Also see Feeders and Associated Services-Animal Health.)

Maddock Sales & Rental

Greg Maddock..... (701) 739-6257
E-mail.....gkm_541@gondtc.com
Website .....www.maddocksalesandrental.com
5211 38th St. NE, Maddock, ND 58348

Vitaferm mineral, Hi-Hog and Hi-Qual Livestock Equipment.
(Also see Associated Services-Feed & Mineral.)

Midwest Ag Sales

Chris Delisle..... (701) 740-1747
E-mail..... chris@midwestagsales.com
Website ..... www.midwestagsales.com
824 Gateway Dr. NE, East Grand Forks, MN 56721

Pump Systems, LLC.

Sherry Plummer..... (701) 225-4494
Cell ..... (701) 225-0320
E-mail.....psi@pumpsystems.com
Website .....www.pumpsystems.com
530 25th Ave. E, Dickinson, ND 58601

Pumps, waterline and well supplies.

NEOGEN®

FERTILITY. POUNDS. PROFIT.

The first and only genetic tool to improve your bottom line

You know your cowherd better than anyone else. All those countless hours spent planning your breeding rotation, the best bulls to use, which replacements to keep…it sure didn't come easy. So, let Igenity take care of what's underneath the hide.

Igenity + Envigor is an advanced, accurate and economical DNA profile that reveals the genetic potential you need to build a stronger herd. Paired with the industry's first, and only, heterosis tool, Envigor, increased Igenity + Envigor scores can lead to greater fertility in your females, and more profit at the rail.

Igenity® + Envigor

Select with Confidence at IGENITYBEEF.com

IGS Multi-breed Genetic Evaluation powered by BOLT

Now powered by the largest multi-breed genetic evaluation anywhere

River Ag
Paul Bichler..... (701) 226-5861
Office..... (701) 462-7333
Fax..... (701) 462-3367
2584 Industrial Dr., Washburn, ND 58577
Animal health, feed and Pioneer Seed store.
(Also see Associated Services-Animal Health and Associated Services-Feed & Mineral.)

Sherven's Grain & Livestock Equipment
Ron, Donna & Mark Sherven ..... (701) 642-2544
Fax..... (701) 642-4714
17880 Hwy. 13, Wahpeton, ND 58075

Unlimited Office Products
Rhonda & Bob Rockey ..... (701) 663-4970
Fax..... (701) 663-9037
E-mail..... formz@bis.midco.net
Website .....www.unlimitedofficeproducts.com
PO Box 7429, Bismarck, ND 58507
SEE AD ON PAGE 97.

Urlacher Angus
Gregg & Mary Urlacher..... (701) 290-4159
E-mail.....guar@ndsupernet.com
Facebook.....Urlacher Angus & Sales
5907 98th Ave. SW, Regent, ND 58650
Hi-Qual Livestock Handling Equipment
(Also see Seedstock-Angus.)

Williston Saddlery, Inc.
Bill Novak..... (701) 572-2267
Fax..... (701) 572-2267
E-mail.....bnk@dia.net
Website .....www.bnkquarterhorses.com
4986 141st Ave. NW, Williston, ND 58801
(Also see Associated Services-Animal Health, Associated Services-Feed & Mineral, Associated Services-Horses and Associated Services-Tack.)

• ESTATE PLANNING •

Dakota Community Bank & Trust
Mandan branch..... (701) 663-8000
Fax..... (701) 663-4670
Website .....www.dakotacommunitybank.com
4321 Memorial Hwy., Mandan, ND 58554
(Also see Associated Services-Banks/Finance and Associated Services-Investments.)
SEE AD ON PAGE 29.

• FEED & MINERAL •

Armor Animal Health
Mandan location ..... (701) 663-6805
Toll free ..... (888) 930-9378
Website .....www.armoranimalhealth.com
1440 Action Dr. SE, Mandan, ND 58554
(Also see Associated Services-Animal Health, Associated Services-Equipment, Associated Services-Tack and Associated Services-Veterinary.)
SEE AD ON PAGE 41.

Dakotaland Feeds, LLC.
Kelsie Bosch ..... (701) 301-1119
Heather Hilger..... (701) 269-7835
Shelby Jung..... (605) 228-1944
Leighton Redmond ..... (605) 848-9070
E-mail.....leighton@dakotalandfeeds.com
Glen Ullin location..... (701) 348-3606
Medina location ..... (701) 486-3169
Website ..... www.dakotalandfeeds.com
303 E South Ave., Glen Ullin, ND 58631
SEE AD ON PAGE 63.

Farmers Business Network
Toll-Free ..... (844) 200-FARM
E-mail..... info@farmersbusinessnetwork.com
Website ..... www.fbn.com
388 El Camino Real, San Carlos, CA 94070
(Also see Associated Services-Banks/Finance, Associated Services-Insurance and Associated Services-Veterinary.)

Quality Genetics Built on a Heritage of Commitment.

OCC BEAST 709B +*18413414

RED U-2 AUTHENTIC 139A #2495718

Annual Production Sale

Wednesday, March 9, 2022
Wednesday, March 8, 2023

The Feedlot, Belfield, ND

Lunch 11:30 a.m. MT • Sale 1 p.m. MT

3 miles S. of Belfield on US Highway 85 to 40th St SW, turn W. for 1/2 mile the barn is on the top of the hill.

Pre-Sale Night Prime Rib Supper
6 p.m. • The Feedlot

DVAuction Broadcasting Real-time Auctions

45 Red Angus Yearling Bulls
3 Red Angus 2-Year-Old Bulls
70 Angus Yearling Bulls
5 Angus 2-Year-Old Bulls

Including a good selection of heifer-bull prospects.

AGI GE-EPD GGP

Our bulls are genomic tested, parent verified, carcass ultrasounded and fertility tested.

Striving for moderate, easy-fleshing cattle.

Open A Angus
Jim & Lynn Arthaud • 701-623-4461
Wes Obrigewitch, Ranch Mgr. • 701-290-6424
PO Box 197 • Medora, ND 58645
jima@midstate.net
openaangus.com

Heart River Ranch
Chuck & Annette Steffan
4291 Hwy 85 South • Belfield, ND 58622
701-575-8145 • Cell: 701-290-9745
heartrivergenetics@yahoo.com
heartrivergenetics.com

Golden Harvest
Lance Makeeff..... (701) 301-7558
E-mail..... lance.makeeff@syngenta.com
Website .....www.goldenharvest.com
1403 35th Ave. SW, Minot, ND 58701
Enogen for feed. Increase feed efficiency.

Maddock Sales & Rental
Greg Maddock..... (701) 739-6257
E-mail.....gkm_541@gondtc.com
Website .....www.maddocksalesandrental.com
5211 38th St. NE, Maddock, ND 58348
Vitaferm mineral, Hi-Hog and Hi-Qual Livestock Equipment.
(Also see Associated Services-Equipment.)

Midcontinent Livestock Supplements
Emily Bendish, territory manager ..... (701) 471-3067
Email .....info@mlstubs.com
Website .....www.mlstubs.com
Hwy. 11, Ellendale, ND 58436
SEE AD ON PAGE 25.

NutraLix, Inc.
Karen Yost..... (406) 248-3631
Fax..... (406) 248-7351
E-mail..... karen@nutralix.com
Website ..... www.nutralix.com
201 Sugar Ave., Billings, MT 59101
SEE AD ON PAGE 67.

OLS Tubs, Inc.
Steve Orwig..... (701) 349-4420
Cell ..... (701) 349-4450
E-mail..... orwigstubs@hotmail.com
Website ..... www.olstubs.com
PO Box 189, Ellendale, ND 58436
(Also see Associated Services-Animal Health.)
SEE AD ON PAGE 95.

Quam, Randy & Pam
Randy & Pam Quam ..... (701) 439-2533
Cell ..... (701) 640-8150
E-mail.....pam-n-ran@rrt.net
7052 149th Ave. SE, McLeod, ND 58057
Highly chealated mineral. Reasonably priced. Rancher/dealer.
(Also see Commercial Feeder Cattle, Commercial Replacement Females and Feeders.)

River Ag
Paul Bichler..... (701) 226-5861
Office..... (701) 462-7333
Fax..... (701) 462-3367
2584 Industrial Dr., Washburn, ND 58577
Animal health, feed and Pioneer Seed store
(Also see Associated Services-Animal Health and Associated Services-Equipment.)

Williston Saddlery, Inc.
Bill Novak..... (701) 572-2267
Fax..... (701) 572-2267
E-mail.....bnk@dia.net
Website .....www.bnkquarterhorses.com
4986 141st Ave. NW, Williston, ND 58801
(Also see Associated Services-Animal Health, Associated Services-Equipment, Associated Services-Horses and Associated Services-Tack.)

• FENCING •

Jacobson Ranch
Jake & Kacey Jacobson ..... (701) 509-3463
Cell ..... (701) 391-4646
E-mail.....jacobsonfence@gmail.com
2835 36th Ave. NW, Max, ND 58759
(Also see Commercial Feeder Cattle and Commercial Replacement Females.)

• GENOMIC TESTING •

Neogen
Sarah Olsen..... (402) 314-4589
E-mail..... solsen@neogen.com
Website .....www.neogen.com
4131 N 48th St., Lincoln, NE 68504
(Also see Commercial Replacement Females.)
SEE AD ON PAGE 81.

BRUNER ANGUS Ranch

Selling Yearling and 2-Year-Old Bulls
Bred and Open Heifers

Annual Production Sale

Third Sunday in February

at the Ranch

Annual Turn-Out Bull Sale

First Monday in June

at Rugby Livestock

Blaine: (701) 721-4754 Travis: (701) 626-2070

bkbruner@gondtc.com

www.brunerangusranch.com

Bruner Angus Ranch **brunerangusranch**

• GRASS/HAY •

Axt Simmentals

Dr. Dale H. Axt..... (701) 363-2993

90 10th St. NW, McClusky, ND 58463

Small square hay and straw bales for sale. Eggs and turkeys for sale.

(Also see Associated Services-Eggs and Associated Services-Turkeys.)

D+ Ranch

Darrell Dihle..... (701) 339-1410

E-mail..... dihle@nccray.com

9651 94th Ave. NW, Columbus, ND 58727

Lazy R Ranch

Rod Schnebli..... (701) 739-2015

E-mail.....rmschnebli@gmail.com

1203 19th St. NE, Grand Forks, ND 58201

(Also see Commercial Feeder Cattle, Seedstock-Angus, Commercial Replacement Females and Feeders.)

Landblom, Douglas

Douglas Landblom..... (701) 260-8245

E-mail.....dlandblom@gmail.com

1216 13th St. W, Dickinson, ND 58601

(Also see Commercial Replacement Females.)

• HORSES •

Best Angus & Quarter Horses

Pete & Vawnita Best ..... (701) 842-4865

Cell ..... (701) 570-6959

E-mail..... bestangus@yahoo.com

Website ... www.bestangusandquarterhorses.com

1930 118th Ave. NW, Watford City, ND 58854

(Also see Seedstock-Angus.)

SEE AD ON PAGE 9.

Dassinger Quarter Horses

Gary Dassinger..... (701) 590-0058

E-mail.....prairiehorizon@ndsupernet.com

9911 45th St. SW, Gladstone, ND 58630

Williston Saddlery, Inc.

Bill Novak..... (701) 572-2267

Fax..... (701) 572-2267

E-mail.....bnk@dia.net

Website .....www.bnkquarterhorses.com

4986 141st Ave. NW, Williston, ND 58801

(Also see Associated Services-Animal Health, Associated Services-Equipment, Associated Services-Feed & Mineral and Associated Services-Tack.)

• INSURANCE •

AgRisk Advisors

Alex Anaya..... (719) 252-2691

E-mail..... alex.anaya@cropins.net

Website ..... www.AgriskAdvisors.com

6130 Greenwood Plaza Blvd. #110, Greenwood Villiage, CO 80111

(Also see Associated Services-Risk Management.)

SEE AD ON PAGE 49.

Farmers Business Network

Phone..... (844) 200-FARM

E-mail..... info@farmersbusinessnetwork.com

Website ..... www.fbn.com

388 El Camino Real, San Carlos, CA 94070

(Also see Associated Services-Banks/Finance, Associated Services-Feed & Mineral and Associated Services-Veterinary.)

• INVESTMENTS •

Dakota Community Bank & Trust

Mandan branch..... (701) 663-8000

Fax..... (701) 663-4670

Website .....www.dakotacommunitybank.com

4321 Memorial Hwy., Mandan, ND 58554

(Also see Associated Services-Banks/Finance and Associated Services-Estate Planning.)

SEE AD ON PAGE 29.

Edward Jones

Jason D. Naas, financial advisor..... (701) 258-7005

1050 E Interstate Ave., Suite 121, Bismarck, ND 58503

SEE AD ON PAGE 72.

Let *North Dakota Living* help you.

Since 1954, *North Dakota Living* has been helping the farmers and ranchers of North Dakota market their livestock.

Advertise in North Dakota's #1 publication and get results.

Reaching more than 200,000 monthly readers.

MENTION THIS AD AND RECEIVE **FREE** FULL COLOR

NORTH DAKOTA Living

NORTH DAKOTA'S BEST-READ PUBLICATION

www.ndliving.com

Give Duane Crabbe a call and let him help you with your marketing plan.

701-667-6436 or 800-234-0518 • Email: dcrabbe@ndarec.com

• LIVESTOCK AUCTION MARKETS •

Sidney Livestock

Tim Larson ..... (406) 480-2666
Fax..... (406) 482-7003
E-mail..... ylce@midrivers.com
Website .....www.sidneylivestock.com
PO Box 1209, Sidney, MT 59270

• LIVESTOCK PROMOTION •

Cow Camp Promotions

Tracey Koester..... (701) 391-5440
E-mail.....tkoester@cowcamppromotions.com
Website ..... www.cowcamppromotions.com and www.cowcampcatalogs.com
2877 47th St. SE, Steele, ND 58482

Spurring bull sale success with the Catalyst Hybrid Media Strategy.

Strommen Livestock Services

Aaron & Sheyna Strommen..... (701) 445-2020
Cell ..... (701) 290-3886
E-mail..... strommen@westriv.com
Website ..... www.strommenranch.com/design
1550 70th St. Box 7, Solen, ND 58570

Dedicated to helping clients execute multi-faceted marketing plans, including print ads, catalogs and social media graphics.

• MEAT •

VT Longhorn Ranch

Cliff Sanders, Sr. ..... (701) 721-7746
E-mail..... lindj@srt.com
Website ..... www.vtlonghornranch.com
6201 212th Ave. NW, Glenburn, ND 58740

USDA-inspected grass-fed beef.
(Also see Seedstock-Longhorn.)

• PRINTING •

United Printing

Jane Schwagler ..... (701) 595-7151
Cell ..... (701) 319-9856
E-mail.....jschwagler@unitedprinting.com
Website ..... www.unitedprinting.com
300 S 1st St., Bismarck, ND 58504
SEE AD ON PAGE 13.

• PUBLICATIONS •

Cattle Business Weekly

Office ..... (605) 859-2022
Donnie Leddy-Stockholm, SD..... (605) 695-0113
Jim Scheel-Alpena, SD ..... (605) 545-1521
Ryan Casteel-Sturgis, SD ..... (605) 423-6000
Tony Heins-New Salem, ND..... (701) 400-4435
Wyatt Schaack-Wall, SD..... (605) 202-0004
Andy Rest-Billings, MT ..... (406) 670-5678
Fax..... (605) 859-2753
Website .....www.cattlebusinessweekly.com
PO Box 700, Philip, SD 57567
(Also see Associated Services-Agri-Media.)
SEE AD ON PAGE 69.

North Dakota Living

Duane Crabbe ..... (701) 667-6436
Toll free ..... (800) 234-0518
Fax..... (701) 663-3745
E-mail.....dcrabbe@ndarec.com
Website .....www.ndliving.com
3201 Nygren Dr. NW, Mandan, ND 58554
(Also see Associated Services-Agri-Media.)
SEE AD ON PAGE 87.

DON'T BOTCH WITH A BLOTCH

10 TIPS FOR A CLEAR, READABLE BRAND

1) Enlist an experienced crew. Even the best brand can be ruined if the iron is applied incorrectly. Those with the most experience should be the ones handling the irons.

2) Heat irons until they are wood-ash gray. Irons will turn this color when they are at the optimal temperature for branding.

3) Keep the hides dry. Branding irons work best on dry hides.

4) Clip the animal before branding when practical. Clipping the hair where the brand goes before applying the iron will help you yield a clear, crisp brand.

5) Apply the iron only until the hide is buckskin color. Less exposure will not burn deep enough. Longer exposure will cause the heat to erode the boundaries, blotch and blister. If you notice blisters immediately after you brand, you are holding the iron to the hide too long.

6) If the animal moves before you are done branding, reapply the iron. Instead of holding the iron in place and smearing the brand, give the animal a moment to relax and try again.

7) Keep the iron clean. Irons can build up layers of charred hair and debris and compromise the crispness and cleanness of the brand's lines. Periodically cleaning the iron with a wire brush will help.

8) Use the appropriate size iron. There are no legal requirements dictating the size of branding irons you must use, but the NDSA generally recommends that, for older animals, characters are at least 4 inches in length and have a 3/8-inch face. For calves, a 3-inch-character iron should be adequate, unless it has many intersections and small spaces.

9) If you brand on the hip, keep the brand up high. When you register a hip brand, you have the right to the whole hip. Avoid placing your brand low on the leg, where it is hard to read and is easily covered.

10) Consider the likelihood of blotching before you register a brand. Because of their intersecting lines, brands containing Bs, 8s and Rs are most susceptible to blotching because there is so much heat concentrated in a small area. Therefore, select brands carefully. What looks nice on paper may not look so nice on a hide.

North Dakota Stockman

Elizabeth Neshem, editor & ad manager..... ..... (701) 223-2522
Cell ..... (701) 833-1162
E-mail.....eneshem@ndstockmen.org
Website .....www.ndstockmen.org
407 S. 2nd St., Bismarck, ND 58504

The official publication of the North Dakota Stockmen's Association, published 11 times a year. The advertising deadline is the 15th of the month preceding the publication.

(Also see Associated Services-Agri-Media.)
SEE AD ON PAGE 16.

Tri-State Livestock News

Dennis Ginkens ..... (406) 670-9839
E-mail..... dginkens@tsln-fre.com
Scott Dirk ..... (605) 380-6024
E-mail..... sdirk@tsln-fre.com
Website .....www.tsln.com
1501 5th Ave., Suite 101, Belle Fourche, SD 57717
(Also see Associated Services-Agri-Media)
SEE AD ON PAGE 37.

Western Ag Reporter

Will Bollum ..... (507) 244-0833
E-mail.....will@westernagreporter.com
Website .....www.westernagreporter.com
PO Box 30758, Billings, MT 59107
(Also see Associated Services-Agri-Media.)
SEE AD ON PAGE 14.

• RISK MANAGEMENT •

AgRisk Advisors

Alex Anaya ..... (719) 252-2691
E-mail..... alex.anaya@cropins.net
Website ..... www.AgriskAdvisors.com
6130 Greenwood Plaza Blvd. #110, Greenwood Villiage, CO 80111
(Also see Associated Services-Insurance.)
SEE AD ON PAGE 49.

Martinson Ag Risk Management

Randy Martinson..... (701) 205-4200
E-mail..... derek@martinsonag.com
Website ..... www.martinsonag.com
1555 43rd St. S, Suite 105A, Fargo, ND 58203
SEE AD ON PAGE 61.

• RODENT CONTROL •

Liphatech

Chuck Hathaway ..... (414) 410-7237
Cell ..... (262) 707-3221
E-mail..... hathawayc@liphatech.com
3600 W Elm St., Milwaukee, WI 53209

• TACK •

Armor Animal Health

Mandan location ..... (701) 663-6805
Toll free ..... (888) 930-9378
Website .....www.armoranimalhealth.com
1440 Action Dr. SE, Mandan, ND 58554
(Also see Associated Services-Animal Health, Associated Services-Equipment, Associated Services-Feed & Mineral and Associated Services-Veterinary.)
SEE AD ON PAGE 41.

Bray's Saddlery and Western Wear

Office ..... (701) 838-1705
Website .....www.brayssaddlery.com
215 Main St S, Minot, ND 58701
(Also see Associated Services-Equipment and Associated Services-Tack.)
SEE AD ON PAGE 97.

Williston Saddlery, Inc.

Bill Novak..... (701) 572-2267
Fax..... (701) 572-2267
E-mail.....bnk@dia.net
Website .....www.bnkquarterhorses.com
4986 141st Ave. NW, Williston, ND 58801
(Also see Associated Services-Animal Health, Associated Services-Equipment, Associated Services-Feed & Mineral and Associated Services-Horses.)

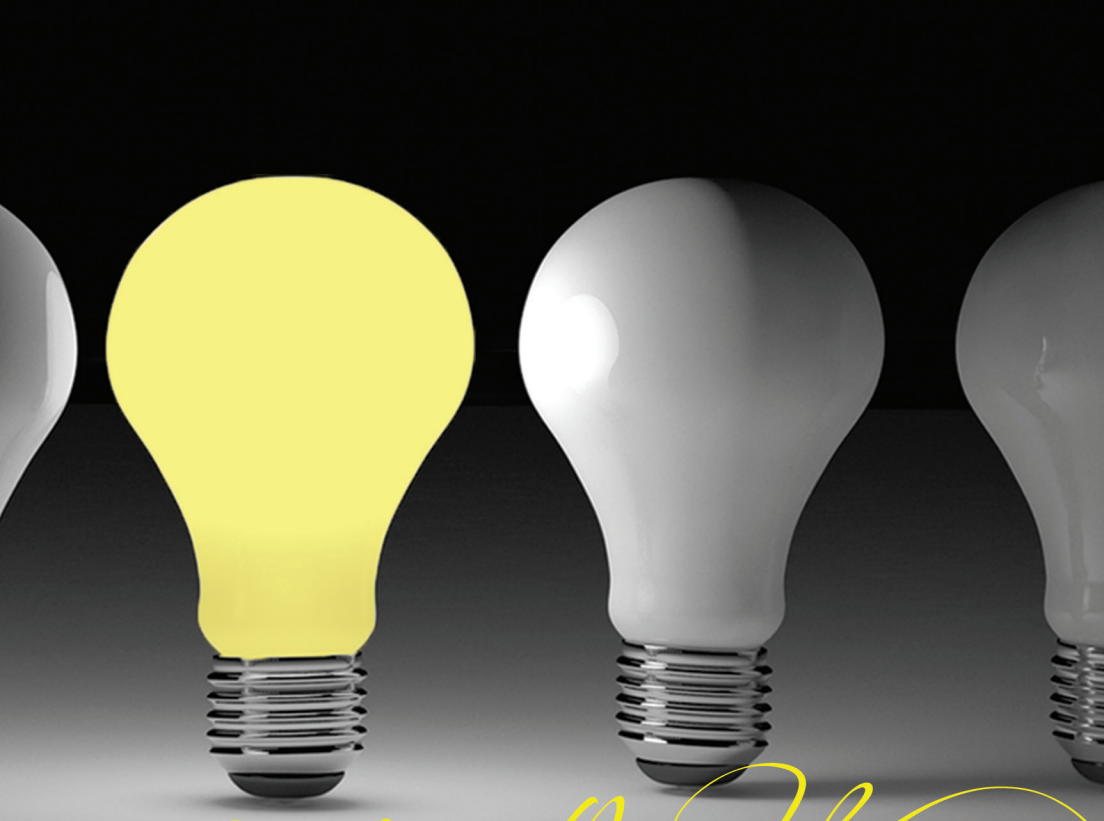

Lighting the Way

for North Dakota's beef industry

North Dakota Stockmen's
FOUNDATION

(701) 223-2522 • www.ndstockmen.org

• TURKEY •

Axt Simmentals

Dr. Dale H. Axt..... (701) 363-2993
90 10th St. NW, McClusky, ND 58463

Small square hay and straw bales for sale. Eggs and turkeys for sale.
(Also see Associated Services-Eggs and Associated Services-Grass/Hay.)

UNIVERSITY • EXTENSION & • RESEARCH

NDSU Carrington Research Extension Center

Dr. Karl Hoppe & Dr. Colin Tobin..... (701) 652-2951
E-mail..... karl.hoppe@ndsu.edu
E-mail..... colin.tobin@ndsu.edu
Fax..... (701) 652-2055
Website ..... www.ag.nsu.edu/carringtonrec
663 Hwy. 281 N, Carrington, ND 58421
(Also see Feeders.)

NDSU Veterinary Diagnostic Laboratory

Phone ..... (701) 231-8307
E-mail.....ndsu.vetlab@ndsu.edu
Website .....www.vdl.ndsu.edu
4035 19th Ave. N, Fargo, ND 58102
(Also see Associated Services-Veterinary.)
SEE AD ON PAGE 32.

• VETERINARY •

Armor Animal Health

Mandan location ..... (701) 663-6805
Toll free ..... (888) 930-9378
Website .....www.armoranimalhealth.com
1440 Action Dr. SE, Mandan, ND 58554
(Also see Associated Services-Animal Health, Associated Services-Equipment, Associated Services-Feed & Mineral and Associated Services-Tack.)
SEE AD ON PAGE 41.

Blue Mountain Vet Service

Dr. Seth Domek ..... (406) 795-2618
E-mail.....boxp@midrivers.com
Website .....www.domekcharolais.com
PO Box 225, Wibaux, MT 59353

CATL Resources

Tim Olson ..... (605) 641-5966
E-mail.....timselect@gmail.com
Website ..... www.catlresources.com
19284 Fake Bottom Creek Lane, St. Onge, SD 57779
(Also see Associated Services-Equipment.)
SEE AD ON PAGE 71.

Cooperstown Veterinary Clinic

Dr. Paul Motter, DVM ..... (701) 797-2216
Fax..... (701) 797-2509
E-mail.....coopervetfacebook@hotmail.com
Website ... www.cooperstownveterinaryclinic.com
PO Box 117, Carrington, ND 58425

We are a mixed-animal practice, providing most cattle veterinary services.

Farmers Business Network

Phone..... (844) 200-FARM
E-mail..... info@farmersbusinessnetwork.com
Website ..... www.fbn.com
388 El Camino Real, San Carlos, CA 94070
(Also see Associated Services-Banks/Finance, Associated Services-Feed & Mineral and Associated Services-Insurance.)

NDSU Veterinary Diagnostic Laboratory

Phone ..... (701) 231-8307
E-mail.....ndsu.vetlab@ndsu.edu
Website .....www.vdl.ndsu.edu
4035 19th Ave. N, Fargo, ND 58102
(Also see Associated Services-University Extension & Research.)
SEE AD ON PAGE 32.

GUMBO HILL
Ranch

"BUILDING A *Better* ANGUS"
ANGUS • SIMANGUS • GELBVIEH ANGUS

New date!

Join us for our production sale at the Ranch the 3rd Friday in February.

Feb. 18, 2022 • Feb. 17, 2023

New location!

Also selling females by private treaty off the ranch.
Contact us for details.

Blaine & Cassie Mollman
(605) 314-3504 • (701) 226-8930
9993 52nd Ave. SW • McIntosh, SD 57641

WWW.GUMBOHILLRANCH.COM

THE *North Dakota Stockmen's Association*

WEATHERING ANY
STORM
DRIVEN IN YOUR DIRECTION

NORTH DAKOTA STOCKMEN'S ASSOCIATION

TO BECOME A MEMBER
VISIT WWW.NDSTOCKMEN.ORG
OR CALL (701) 223-2522.

North Dakota MASTER INDEX

21 Angus Ranch 12, 18

• A •

AA Sooner Ranch, LLC..... 8, 42
ABS Global 60
AgCountry Farm Credit Services 66, 75
AgRisk Advisors.....49, 86, 90
American Angus Association 18, 47, 62
American National CattleWomen 5
Anderson Angus Ranch 18
Armor Animal Health 41, 62, 80, 82, 90, 92
Axt Simmentals.....80, 86, 92

• B •

Backer Land & Cattle 36, 38
Bank of North Dakota..... 66
Barenthsen-Bullinger Red Angus 32
Bartholomay Kattle Kompany 54
Bata Brothers Simmental 36, 38, 42
Beery Land & Livestock 8, 19, 28, 32, 54
Best Angus & Quarter Horses 9, 18, 86
Bichler Simmentals 36, 40
Blue Mountain Vet Service 92
BNF Ranch.....18, 36, 40, 76
Boe Farm & Ranch 36
Brademeyer Farms 8, 34, 40, 42
Bray's Saddlery and Western Wear 80, 90, 97
Brooks Chalky Butte Ranch.....18, 42, 43
Brown Ranch.....8, 42, 54
Brown's Angus Ranch 18
Bruner Angus Ranch..... 18, 85

• C •

CATL Resources.....71, 80, 92
Cattle Business Weekly.....60, 69, 88
Cattlecents Consulting, Inc. 78
CattleFax 5
Cattlemen's Beef Board 5
Coffin Butte Farm & Ranch 8, 30, 42
Cooperstown Veterinary Clinic..... 92
Cow Camp Angus 18
Cow Camp Promotions 88

• D •

D+ Ranch..... 86
Dakota Community Bank & Trust.....29, 66, 82, 86
Dakotaland Feeds, LLC. 63, 82
Dally Angus Ranch 8, 18, 42
Dassinger Quarter Horses 86
Diamond R Herefords 8, 28, 54
DK Red Angus..... 34, 48
Dockter's W-Heart Ranch..... 20, 60
Dohrmann Cattle Company 8, 20, 23, 42, 54
Dohrmann Ranch 10, 42
Domek Charolais 26, 59
Double Diamond Ranch 10, 20

• E •

Edward Jones 72, 86
Effertz Key Ranch .....26, 30, 36, 44, BC
Ellingson Angus 10, 20, 44, 62
Ellingson Simmentals.....38, 40, 46
Eszlinger Angus Ranch 10, 44

• F •

Farm Credit Services of Mandan 66
Farmers Business Network 66, 82, 86, 92
Fast-Strommen Angus Ranch.....20, 44, 65
Feiring's F- Angus Ranch 10, 44
Frey Angus Ranch..... 20, IBC

IMPROVE YOUR HERD.

Compare our Ingredients and Guaranteed Analysis to any other competitive supplement tub!

- Improved Performance
- Boost Bull and Cow Fertility
- Minimize Animal Stress
- Higher Plane of Herd Health
- Better Conception Rates
- Increased Milk Production
- Quicker Breed-Back Rates
- Heavier Weaning Weights

OLS Tubs is family owned and operated, offering the ultimate low-moisture supplement for your livestock. We provide the perfect carrying system for proper nutrition in your herd – complete with chelated trace minerals, concentrated vitamins, prebiotics and probiotics, and all-natural protein. Always putting the customer first, we guarantee superior quality and consumption control. You can reduce your overall cost per head per day with OLS supplements by enhancing your livestock's digestibility and making everything they consume 25-35% more valuable to them. Our supplements are highly concentrated, meaning a small intake yields big results!

OLS

1-877-OLS-TUBS | www.OLSTUBS.com

Master Index, *(Continued)*

• G •

Glasoe Angus 20, 53
Golden Harvest 84
Grassy Meadow Ranch 17, 34, 44
Grotsun Cattle 20, 28, 28
Gumbo Hill Ranch 10, 20, 38, 44, 93

• H •

Hager Cattle Company.....28, 30, 79
Happy Feeder's, LLC..... 10, 54
Hauck Ranch 10, 38, 40, 44
Heart River Ranch 22, 34, 44, 83
Heinert Family Partnership 10, 46
Heinrich Land & Cattle 26, 46, 54
Huber EY Red Angus.....34, 46, 54

• J •

Jacobson Ranch.....12, 46, 84

• K •

K2S Engineering..... 80
Koester Red Angus 34

• L •

L & H Branding Irons 43, 80
Landblom, Douglas..... 46, 86
Lazy C Diamond Ranch.....27, 38, 40
Lazy R Ranch..... 12, 22, 48, 54, 86
Leland Red Angus 34, 48, 56, 73
Liphatech 90
Long View Ranch Branding Irons.....56, 62, 80
Lyon River Front Farm.....12, 30, 48

• M •

MacDonald Ranches..... IFC, 22, 30, 36, 48
Maddock Sales & Rental..... 80, 84
Martinson Ag Risk Managment..... 61, 90
McDonald Farm & Simmental 38, 40
Medicine Rocks Ranch.....12, 22, 50, 56
Midcontinent Livestock Supplements 25, 84
Midwest Ag Sales..... 80
Miller Angus Ranch 22
Minnesota Select Sires Co-op, Inc..... 35, 62
Moe Gelbvieh 26, 70
Moser Simmental..... 40, 50
Mountain View Angus 14, 22, 50

• N •

National Cattlemen's Beef Association 5
NDSU Carrington Research Extension Center 58, 92
NDSU Veterinary Diagnostic Laboratory 32, 92
Nelson Angus 22
Neogen 50, 81, 84
North Dakota Angus Association 22, 51, 64
North Dakota Beef Cattle
Improvement Association..... 5
North Dakota Beef Commission..... 5
North Dakota Brand Inspection 66, 89
North Dakota Brand Inspectors..68, 70, 72, 74, 76, 78
North Dakota Brand Recording 78
North Dakota CattleWomen 5
North Dakota Department of Agriculture 5
North Dakota Gelbvieh Association 26, 64
North Dakota Hereford Association 28, 30, 57, 64
North Dakota Living 60, 87, 88
North Dakota Red Angus Association 31, 34, 64
North Dakota Simmental Association....38, 40, 66, 77
North Dakota State Board of Animal Health 5
North Dakota Stockman 16, 60, 90
North Dakota Stockmen's Association 5, 66, 93
North Dakota Stockmen's Foundation 39, 91
NutraLix, Inc..... 67, 84

• O •

OHR Red Angus &
Polled Herefords 14, 28, 32, 34, 39, 50, 58
OLS Tubs, Inc. 62, 84, 95
Open A Angus 22, 83

Bray's
Saddlery and Western Wear

SINCE 1927

Find us on

WWW.BRAYSSADDLERY.COM

"YOUR FULL SERVICE WESTERN STORE"

701-838-1705

"The store with the big white horse out front."

DOWNTOWN MINOT • 215 SOUTH MAIN STREET

• BOOTS • JEANS AND SHIRTS
• WOOL VESTS & OUTERWEAR
• WESTERN JEWELRY • HOME ACCESSORIES
• PURSES AND ACCESSORIES
• HATS • LEATHER CRAFT SUPPLIES
• RODEO EQUIPMENT • SADDLES AND TACK
• FULL SERVICE SHOE AND BOOT REPAIR

Contact us for your PROMOTIONAL PRODUCTS, CLOTHING or FORMS

UNLIMITED
Office Products, Inc.

701.663.4970

or email: formz@bis.midco.net

UnlimitedOfficeProducts.com

Bismarck, ND

Master Index, *(Continued)*

• P •

Pipestem Feeders 58
Prairie Hills Gelbvieh 26, 28, 34

• Q •

Quam, Randy & Pam 14, 50, 58, 84

• R •

R Lazy B Ranch, Inc. 14, 26, 58
Red River Angus 22, 58
Reis Ranch 16, 50
Ridl Angus 15, 22
River Ag 62, 82, 84
Ryun Livestock 16, 50

• S •

Schaff Angus Cattle 24, 50
Schaff Angus Valley 24, 50
Scherbenske Farms 24
Seeger & Rusch Red Angus 33, 34
Sherven's Grain & Livestock Equipment 82
Sidney Livestock 88
Spickler Ranch North 24
Spickler Ranch South 24
Starion Bank 64
Strommen Livestock Services 88
Strommen Ranch 24, 52
Stuber Ranch 11, 28
Sunrise Ranch 16, 52, 58

• T •

TNT Simmentals & Red Angus 21, 36, 38, 40, 52
Tokach Angus Ranch 24, 52, 55
Topp Angus 24, 45
Tri-State Livestock News 37, 60, 90

• U •

U.S. Meat Export Federation 5
United Printing 13, 88
Unlimited Office Products 82, 97
Urlacher Angus 24, 82

• V •

Vaughn Farms 16, 30, 58
VT Longhorn Ranch 30, 88

• W •

Wendel Livestock 24, 52
Western Ag Reporter 14, 60, 90
Williston Saddlery, Inc. 62, 82, 84, 86, 90
Winter Ranch 32, 52
Wulf Cattle 16, 24, 28, 30

• Y •

YellowTop Angus 24
Yuly Cattle Company 52

• Z •

Zeeb Angus Ranch 26, 52

Frey Angus Ranch

- cattle known for -

UNDISPUTED, QUALITY, AND TRUE GRIT

FREYS UNDISPUTED

Reg# 19485292

Lead-off bull in our 2020 National Western Reserve Champion Carload. Sired by KR OUTFIT and owned with TK Angus of Woodlake, Nebraska.

KR QUALITY 8525

Reg# 19219149

Our pick of the 2019 Krebs Ranch Sale. He was their anchor bull in their Grand Champion Carload at the 2019 National Western. Sired by TEF OUTSIDE.

FREYS TRUE GRIT

Reg# 19824750

Lead-off bull in our 2021 Grand Champion Pen of Five at the Oklahoma City Cattlemen's Congress. Sired by FREYS COWBOY LOGIC and owned with Genex.

Plan to attend our Annual Production Sale!

1st Sunday in February at 1:00 pm CST at the Ranch
located 4.5 miles southwest of Granville, North Dakota

1219 55th St. N - Granville, North Dakota 58741
Lynn: 701-720-5036 Arlen: 701-626-2535 Edward: 701-626-1028 Dustin: 701-720-8102
www.freyangusranch.com - freyangusranch@srt.com

The KEY to a total program

Plan to Attend

Effertz Key Ranch Annual Bull Sale

Selling a selection of Charolais & Salers Optimizer bulls!

Thursday, March 10, 2022

Thursday, March 9, 2023

"Our Effertz-Key-Ranch-sired cattle topped the market at the Mobridge sale on 11/4/21."
-Allan Walth

Gerald Effertz & Family
P.O. Box 640 • Velva, ND 58790-0640
www.effertzkeyranch.com
ekrinc@srt.com

Kevin (701) 720-1363 • Roger (701) 720-1156
Neil (701) 471-0153 • Bryan (701) 720-0802
Adam (701) 537-3882

Keys Zander 15G-M928763

SW Frederic 102F - UP742954

EFFERTZ KEY RANCH